

Arm® Cortex®-M0+ 32-bit MCU, up to 64 KB Flash, 8 KB RAM,  
2x USART, timers, ADC, comm. I/Fs, 1.7-3.6V

Datasheet - production data

## Features

- Core: Arm® 32-bit Cortex®-M0+ CPU, frequency up to 64 MHz
- -40°C to 85°C/105°C/125°C operating temperature
- Memories
  - Up to 64 Kbytes of Flash memory with protection and securable area
  - 8 Kbytes of SRAM with HW parity check
- CRC calculation unit
- Reset and power management
  - Voltage range: 1.7 V to 3.6 V
  - Power-on/Power-down reset (POR/PDR)
  - Programmable Brownout reset (BOR)
  - Programmable voltage detector (PVD)
  - Low-power modes: Sleep, Stop, Standby, Shutdown
  - V<sub>BAT</sub> supply for RTC and backup registers
- Clock management
  - 4 to 48 MHz crystal oscillator
  - 32 kHz crystal oscillator with calibration
  - Internal 16 MHz RC with PLL option (±1 %)
  - Internal 32 kHz RC oscillator (±5 %)
- Up to 44 fast I/Os
  - All mappable on external interrupt vectors
  - Multiple 5 V-tolerant I/Os
- 5-channel DMA controller with flexible mapping
- 12-bit, 0.4 μs ADC (up to 16 ext. channels)
  - Up to 16-bit with hardware oversampling
  - Conversion range: 0 to 3.6V
- 11 timers (one 128 MHz capable): 16-bit for advanced motor control, one 32-bit and four 16-bit general-purpose, two low-power 16-bit, two watchdogs, SysTick timer
- Calendar RTC with alarm and periodic wakeup from Stop/Standby/Shutdown

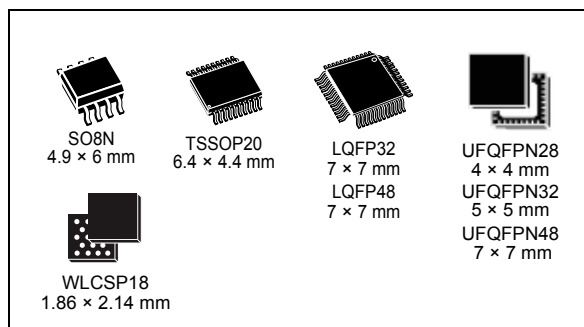

- Communication interfaces
  - Two I<sup>2</sup>C-bus interfaces supporting Fast-mode Plus (1 Mbit/s) with extra current sink, one supporting SMBus/PMBus and wakeup from Stop mode
  - Two USARTs with master/slave synchronous SPI; one supporting ISO7816 interface, LIN, IrDA capability, auto baud rate detection and wakeup feature
  - One low-power UART
  - Two SPIs (32 Mbit/s) with 4- to 16-bit programmable bitframe, one multiplexed with I<sup>2</sup>S interface
- Development support: serial wire debug (SWD)
- 96-bit unique ID
- All packages ECOPACK 2 compliant

**Table 1. Device summary**

| Reference   | Part number   |
|-------------|---|
| STM32G031x4 | STM32G031C4, STM32G031F4, STM32G031G4, STM32G031K4, STM32G031J4 |
| STM32G031x6 | STM32G031C6, STM32G031F6, STM32G031G6, STM32G031K6, STM32G031J6 |
| STM32G031x8 | STM32G031C8, STM32G031F8, STM32G031G8, STM32G031K8, STM32G031Y8 |

# Contents

- 1 Introduction ..... 9**
- 2 Description ..... 10**
- 3 Functional overview ..... 13**
  - 3.1 Arm® Cortex®-M0+ core with MPU ..... 13
  - 3.2 Memory protection unit ..... 13
  - 3.3 Embedded Flash memory ..... 13
    - 3.3.1 Securable area ..... 14
  - 3.4 Embedded SRAM ..... 15
  - 3.5 Boot modes ..... 15
  - 3.6 Cyclic redundancy check calculation unit (CRC) ..... 15
  - 3.7 Power supply management ..... 15
    - 3.7.1 Power supply schemes ..... 15
    - 3.7.2 Power supply supervisor ..... 17
    - 3.7.3 Voltage regulator ..... 17
    - 3.7.4 Low-power modes ..... 18
    - 3.7.5 Reset mode ..... 19
    - 3.7.6 VBAT operation ..... 19
  - 3.8 Interconnect of peripherals ..... 19
  - 3.9 Clocks and startup ..... 20
  - 3.10 General-purpose inputs/outputs (GPIOs) ..... 21
  - 3.11 Direct memory access controller (DMA) ..... 21
  - 3.12 DMA request multiplexer (DMAMUX) ..... 22
  - 3.13 Interrupts and events ..... 22
    - 3.13.1 Nested vectored interrupt controller (NVIC) ..... 23
    - 3.13.2 Extended interrupt/event controller (EXTI) ..... 23
  - 3.14 Analog-to-digital converter (ADC) ..... 23
    - 3.14.1 Temperature sensor ..... 24
    - 3.14.2 Internal voltage reference ( $V_{REFINT}$ ) ..... 24
    - 3.14.3  $V_{BAT}$  battery voltage monitoring ..... 25
  - 3.15 Voltage reference buffer (VREFBUF) ..... 25
  - 3.16 Timers and watchdogs ..... 25

|          |   |           |
|----------|---|-----------|
| 3.16.1   | Advanced-control timer (TIM1)   | 26        |
| 3.16.2   | General-purpose timers (TIM2, 3, 14, 16, 17)                          | 26        |
| 3.16.3   | Low-power timers (LPTIM1 and LPTIM2)                                  | 27        |
| 3.16.4   | Independent watchdog (IWDG)   | 27        |
| 3.16.5   | System window watchdog (WWDG)   | 27        |
| 3.16.6   | SysTick timer   | 28        |
| 3.17     | Real-time clock (RTC), tamper (TAMP) and backup registers             | 28        |
| 3.18     | Inter-integrated circuit interface (I <sup>2</sup> C)                 | 29        |
| 3.19     | Universal synchronous/asynchronous receiver transmitter (USART)       | 30        |
| 3.20     | Low-power universal asynchronous receiver transmitter (LPUART)        | 30        |
| 3.21     | Serial peripheral interface (SPI)                                     | 31        |
| 3.22     | Development support   | 31        |
| 3.22.1   | Serial wire debug port (SW-DP)  | 31        |
| <b>4</b> | <b>Pinouts, pin description and alternate functions</b>               | <b>32</b> |
| <b>5</b> | <b>Electrical characteristics</b>                                     | <b>43</b> |
| 5.1      | Parameter conditions  | 43        |
| 5.1.1    | Minimum and maximum values  | 43        |
| 5.1.2    | Typical values  | 43        |
| 5.1.3    | Typical curves  | 43        |
| 5.1.4    | Loading capacitor   | 43        |
| 5.1.5    | Pin input voltage   | 43        |
| 5.1.6    | Power supply scheme   | 44        |
| 5.1.7    | Current consumption measurement                                       | 45        |
| 5.2      | Absolute maximum ratings  | 45        |
| 5.3      | Operating conditions  | 46        |
| 5.3.1    | General operating conditions  | 46        |
| 5.3.2    | Operating conditions at power-up / power-down                         | 47        |
| 5.3.3    | Embedded reset and power control block characteristics                | 47        |
| 5.3.4    | Embedded voltage reference  | 48        |
| 5.3.5    | Supply current characteristics  | 49        |
| 5.3.6    | Wakeup time from low-power modes and voltage scaling transition times | 58        |
| 5.3.7    | External clock source characteristics                                 | 60        |
| 5.3.8    | Internal clock source characteristics                                 | 64        |

|          |   |            |
|----------|---|------------|
| 5.3.9    | PLL characteristics                         | 66         |
| 5.3.10   | Flash memory characteristics                | 66         |
| 5.3.11   | EMC characteristics                         | 67         |
| 5.3.12   | Electrical sensitivity characteristics      | 69         |
| 5.3.13   | I/O current injection characteristics       | 70         |
| 5.3.14   | I/O port characteristics                    | 71         |
| 5.3.15   | NRST input characteristics                  | 76         |
| 5.3.16   | Analog switch booster                       | 77         |
| 5.3.17   | Analog-to-digital converter characteristics | 77         |
| 5.3.18   | Voltage reference buffer characteristics    | 84         |
| 5.3.19   | Temperature sensor characteristics          | 85         |
| 5.3.20   | V <sub>BAT</sub> monitoring characteristics | 85         |
| 5.3.21   | Timer characteristics                       | 86         |
| 5.3.22   | Characteristics of communication interfaces | 86         |
| <b>6</b> | <b>Package information</b>                  | <b>94</b>  |
| 6.1      | SO8N package information                    | 94         |
| 6.2      | WLCSP18 package information                 | 97         |
| 6.3      | TSSOP20 package information                 | 100        |
| 6.4      | UFQFPN28 package information                | 102        |
| 6.5      | UFQFPN32 package information                | 105        |
| 6.6      | LQFP32 package information                  | 107        |
| 6.7      | UFQFPN48 package information                | 110        |
| 6.8      | LQFP48 package information                  | 113        |
| 6.9      | Thermal characteristics                     | 116        |
| 6.9.1    | Reference document                          | 116        |
| 6.9.2    | Selecting the product temperature range     | 116        |
| <b>7</b> | <b>Ordering information</b>                 | <b>118</b> |
| <b>8</b> | <b>Revision history</b>                     | <b>119</b> |

## List of tables

|           |   |    |
|-----------|---|----|
| Table 1.  | Device summary . . . . .  | 1  |
| Table 2.  | STM32G031x4/x6/x8 family device features and peripheral counts. . . . .                             | 10 |
| Table 3.  | Access status versus readout protection level and execution modes. . . . .                          | 14 |
| Table 4.  | Interconnect of peripherals . . . . .   | 20 |
| Table 5.  | Temperature sensor calibration values. . . . .  | 24 |
| Table 6.  | Internal voltage reference calibration values . . . . .   | 25 |
| Table 7.  | Timer feature comparison. . . . .   | 25 |
| Table 8.  | I <sup>2</sup> C implementation . . . . .   | 29 |
| Table 9.  | USART implementation . . . . .  | 30 |
| Table 10. | SPI/I2S implementation . . . . .  | 31 |
| Table 11. | Terms and symbols used in <a href="#">Table 12</a> . . . . .  | 35 |
| Table 12. | Pin assignment and description . . . . .  | 36 |
| Table 13. | Port A alternate function mapping . . . . .   | 40 |
| Table 14. | Port B alternate function mapping . . . . .   | 41 |
| Table 15. | Port C alternate function mapping . . . . .   | 42 |
| Table 16. | Port D alternate function mapping . . . . .   | 42 |
| Table 17. | Port F alternate function mapping. . . . .  | 42 |
| Table 18. | Voltage characteristics . . . . .   | 45 |
| Table 19. | Current characteristics . . . . .   | 46 |
| Table 20. | Thermal characteristics. . . . .  | 46 |
| Table 21. | General operating conditions . . . . .  | 46 |
| Table 22. | Operating conditions at power-up / power-down . . . . .   | 47 |
| Table 23. | Embedded reset and power control block characteristics. . . . .                                     | 47 |
| Table 24. | Embedded internal voltage reference. . . . .  | 48 |
| Table 25. | Current consumption in Run and Low-power run modes<br>at different die temperatures . . . . .       | 50 |
| Table 26. | Typical current consumption in Run and Low-power run modes,<br>depending on code executed . . . . . | 52 |
| Table 27. | Current consumption in Sleep and Low-power sleep modes . . . . .                                    | 53 |
| Table 28. | Current consumption in Stop 0 mode . . . . .  | 53 |
| Table 29. | Current consumption in Stop 1 mode . . . . .  | 54 |
| Table 30. | Current consumption in Standby mode . . . . .   | 54 |
| Table 31. | Current consumption in Shutdown mode . . . . .  | 55 |
| Table 32. | Current consumption in VBAT mode . . . . .  | 55 |
| Table 33. | Current consumption of peripherals . . . . .  | 57 |
| Table 34. | Low-power mode wakeup times . . . . .   | 58 |
| Table 35. | Regulator mode transition times . . . . .   | 59 |
| Table 36. | Wakeup time using LPUART . . . . .  | 59 |
| Table 37. | High-speed external user clock characteristics. . . . .   | 60 |
| Table 38. | Low-speed external user clock characteristics . . . . .   | 60 |
| Table 39. | HSE oscillator characteristics . . . . .  | 61 |
| Table 40. | LSE oscillator characteristics ( $f_{LSE} = 32.768$ kHz) . . . . .                                  | 63 |
| Table 41. | HSI16 oscillator characteristics. . . . .   | 64 |
| Table 42. | LSI oscillator characteristics . . . . .  | 65 |
| Table 43. | PLL characteristics . . . . .   | 66 |
| Table 44. | Flash memory characteristics . . . . .  | 66 |
| Table 45. | Flash memory endurance and data retention. . . . .  | 67 |
| Table 46. | EMS characteristics . . . . .   | 68 |

|           |   |     |
|-----------|---|-----|
| Table 47. | EMI characteristics                             | 69  |
| Table 48. | ESD absolute maximum ratings                    | 69  |
| Table 49. | Electrical sensitivity                          | 69  |
| Table 50. | I/O current injection susceptibility            | 70  |
| Table 51. | I/O static characteristics                      | 71  |
| Table 52. | Input characteristics of FT_e I/Os              | 72  |
| Table 53. | Output voltage characteristics                  | 74  |
| Table 54. | I/O AC characteristics                          | 74  |
| Table 55. | NRST pin characteristics                        | 76  |
| Table 56. | Analog switch booster characteristics           | 77  |
| Table 57. | ADC characteristics                             | 77  |
| Table 58. | Maximum ADC $R_{AIN}$                           | 79  |
| Table 59. | ADC accuracy                                    | 80  |
| Table 60. | VREFBUF characteristics                         | 84  |
| Table 61. | TS characteristics                              | 85  |
| Table 62. | $V_{BAT}$ monitoring characteristics            | 85  |
| Table 63. | $V_{BAT}$ charging characteristics              | 85  |
| Table 64. | TIMx characteristics                            | 86  |
| Table 65. | IWDG min/max timeout period at 32 kHz LSI clock | 86  |
| Table 66. | Minimum I2CCLK frequency                        | 87  |
| Table 67. | I2C analog filter characteristics               | 87  |
| Table 68. | SPI characteristics                             | 88  |
| Table 69. | I <sup>2</sup> S characteristics                | 90  |
| Table 70. | USART characteristics                           | 92  |
| Table 71. | SO8N package mechanical data                    | 94  |
| Table 72. | WLCSP18 - Mechanical data                       | 98  |
| Table 73. | WLCSP18 - Recommended PCB design rules          | 99  |
| Table 74. | TSSOP20 package mechanical data                 | 100 |
| Table 75. | UFQFPN28 package mechanical data                | 102 |
| Table 76. | UFQFPN32 package mechanical data                | 105 |
| Table 77. | LQFP32 mechanical data                          | 107 |
| Table 78. | UFQFPN48 package mechanical data                | 110 |
| Table 79. | LQFP48 mechanical data                          | 113 |
| Table 80. | Package thermal characteristics                 | 116 |
| Table 81. | Document revision history                       | 119 |

## List of figures

|            |   |     |
|------------|---|-----|
| Figure 1.  | Block diagram . . . . .   | 12  |
| Figure 2.  | Power supply overview . . . . .                                     | 17  |
| Figure 3.  | STM32G031CxT LQFP48 pinout . . . . .                                | 32  |
| Figure 4.  | STM32G031CxU UFQFPN48 pinout . . . . .                              | 32  |
| Figure 5.  | STM32G031KxT LQFP32 pinout . . . . .                                | 33  |
| Figure 6.  | STM32G031KxU UFQFPN32 pinout . . . . .                              | 33  |
| Figure 7.  | STM32G031GxU UFQFPN28 pinout . . . . .                              | 34  |
| Figure 8.  | STM32G031Fx TSSOP20 pinout . . . . .                                | 34  |
| Figure 9.  | STM32G031Yx WLCSP18 ballout . . . . .                               | 34  |
| Figure 10. | STM32G031Jx SO8N pinout . . . . .                                   | 35  |
| Figure 11. | Pin loading conditions . . . . .                                    | 43  |
| Figure 12. | Pin input voltage . . . . .   | 43  |
| Figure 13. | Power supply scheme . . . . .                                       | 44  |
| Figure 14. | Current consumption measurement scheme . . . . .                    | 45  |
| Figure 15. | V <sub>REFINT</sub> vs. temperature . . . . .                       | 49  |
| Figure 16. | High-speed external clock source AC timing diagram . . . . .        | 60  |
| Figure 17. | Low-speed external clock source AC timing diagram . . . . .         | 61  |
| Figure 18. | Typical application with an 8 MHz crystal . . . . .                 | 63  |
| Figure 19. | Typical application with a 32.768 kHz crystal . . . . .             | 64  |
| Figure 20. | HSI16 frequency vs. temperature . . . . .                           | 65  |
| Figure 21. | I/O input characteristics . . . . .                                 | 72  |
| Figure 22. | Current injection into FT_e input with diode active . . . . .       | 73  |
| Figure 23. | I/O AC characteristics definition <sup>(1)</sup> . . . . .          | 76  |
| Figure 24. | Recommended NRST pin protection . . . . .                           | 77  |
| Figure 25. | ADC accuracy characteristics . . . . .                              | 83  |
| Figure 26. | Typical connection diagram using the ADC . . . . .                  | 83  |
| Figure 27. | SPI timing diagram - slave mode and CPHA = 0 . . . . .              | 89  |
| Figure 28. | SPI timing diagram - slave mode and CPHA = 1 . . . . .              | 89  |
| Figure 29. | SPI timing diagram - master mode . . . . .                          | 90  |
| Figure 30. | I <sup>2</sup> S slave timing diagram (Philips protocol) . . . . .  | 91  |
| Figure 31. | I <sup>2</sup> S master timing diagram (Philips protocol) . . . . . | 92  |
| Figure 32. | SO8N package outline . . . . .                                      | 94  |
| Figure 33. | SO8N package recommended footprint . . . . .                        | 95  |
| Figure 34. | SO8N package marking example . . . . .                              | 96  |
| Figure 35. | WLCSP18 - Outline . . . . .   | 97  |
| Figure 36. | WLCSP18 - Recommended footprint . . . . .                           | 98  |
| Figure 37. | WLCSP18 package marking example . . . . .                           | 99  |
| Figure 38. | TSSOP20 package outline . . . . .                                   | 100 |
| Figure 39. | TSSOP20 package footprint . . . . .                                 | 101 |
| Figure 40. | TSSOP20 package marking example . . . . .                           | 101 |
| Figure 41. | UFQFPN28 package outline . . . . .                                  | 102 |
| Figure 42. | Recommended footprint for UFQFPN28 package . . . . .                | 103 |
| Figure 43. | UFQFPN28 package marking example . . . . .                          | 104 |
| Figure 44. | UFQFPN32 package outline . . . . .                                  | 105 |
| Figure 45. | Recommended footprint for UFQFPN32 package . . . . .                | 106 |
| Figure 46. | UFQFPN32 package marking example . . . . .                          | 106 |
| Figure 47. | LQFP32 package outline . . . . .                                    | 107 |
| Figure 48. | Recommended footprint for LQFP32 package . . . . .                  | 108 |

---

|            |  |     |
|------------|--|-----|
| Figure 49. | LQFP32 package marking example . . . . .             | 109 |
| Figure 50. | UFQFPN48 package outline . . . . .                   | 110 |
| Figure 51. | Recommended footprint for UFQFPN48 package . . . . . | 111 |
| Figure 52. | UFQFPN48 package marking example . . . . .           | 112 |
| Figure 53. | LQFP48 package outline . . . . .                     | 113 |
| Figure 54. | Recommended footprint for LQFP48 package . . . . .   | 114 |
| Figure 55. | LQFP48 package marking example . . . . .             | 115 |



# 1 Introduction

This document provides information on STM32G031x4/x6/x8 microcontrollers, such as description, functional overview, pin assignment and definition, electrical characteristics, packaging, and ordering codes.

Information on memory mapping and control registers is object of reference manual.

Information on Arm<sup>®(a)</sup> Cortex<sup>®</sup>-M0+ core is available from the [www.arm.com](http://www.arm.com) website.

The logo for Arm, consisting of the lowercase letters 'arm' in a bold, sans-serif font.

---

a. Arm is a registered trademark of Arm Limited (or its subsidiaries) in the US and/or elsewhere.

## 2 Description

The STM32G031x4/x6/x8 mainstream microcontrollers are based on high-performance Arm® Cortex®-M0+ 32-bit RISC core operating at up to 64 MHz frequency. Offering a high level of integration, they are suitable for a wide range of applications in consumer, industrial and appliance domains and ready for the Internet of Things (IoT) solutions.

The devices incorporate a memory protection unit (MPU), high-speed embedded memories (8 Kbytes of SRAM and up to 64 Kbytes of Flash program memory with read protection, write protection, proprietary code protection, and securable area), DMA, an extensive range of system functions, enhanced I/Os, and peripherals. The devices offer standard communication interfaces (two I<sup>2</sup>Cs, two SPIs / one I<sup>2</sup>S, and two USARTs), one 12-bit ADC (2.5 MSps) with up to 19 channels, an internal voltage reference buffer, a low-power RTC, an advanced control PWM timer running at up to double the CPU frequency, four general-purpose 16-bit timers, a 32-bit general-purpose timer, two low-power 16-bit timers, two watchdog timers, and a SysTick timer.

The devices operate within ambient temperatures from -40 to 125°C and with supply voltages from 1.7 V to 3.6 V. Optimized dynamic consumption combined with a comprehensive set of power-saving modes, low-power timers and low-power UART, allows the design of low-power applications.

VBAT direct battery input allows keeping RTC and backup registers powered.

The devices come in packages with 8 to 48 pins.

**Table 2. STM32G031x4/x6/x8 family device features and peripheral counts**

| Peripheral              | STM32G031_                            |                           |     |     |     |     |     |     |     |     |     |     |     |     |     |  |
|-------------------------|---------------------------------------|---------------------------|-----|-----|-----|-----|-----|-----|-----|-----|-----|-----|-----|-----|-----|--|
|                         | _J4                                   | _J6                       | _Y8 | _F4 | _F6 | _F8 | _G4 | _G6 | _G8 | _K4 | _K6 | _K8 | _C4 | _C6 | _C8 |  |
| Flash memory (Kbyte)    | 16                                    | 32                        | 64  | 16  | 32  | 64  | 16  | 32  | 64  | 16  | 32  | 64  | 16  | 32  | 64  |  |
| SRAM (Kbyte)            | 8 with parity                         |                           |     |     |     |     |     |     |     |     |     |     |     |     |     |  |
| Timers                  | Advanced control                      | 1 (16-bit) high frequency |     |     |     |     |     |     |     |     |     |     |     |     |     |  |
|                         | General-purpose                       | 4 (16-bit) + 1 (32-bit)   |     |     |     |     |     |     |     |     |     |     |     |     |     |  |
|                         | Low-power                             | 2 (16-bit)                |     |     |     |     |     |     |     |     |     |     |     |     |     |  |
|                         | SysTick                               | 1                         |     |     |     |     |     |     |     |     |     |     |     |     |     |  |
|                         | Watchdog                              | 2                         |     |     |     |     |     |     |     |     |     |     |     |     |     |  |
| Comm. interfaces        | SPI [I <sup>2</sup> S] <sup>(1)</sup> | 2 [1]                     |     |     |     |     |     |     |     |     |     |     |     |     |     |  |
|                         | I <sup>2</sup> C                      | 2                         |     |     |     |     |     |     |     |     |     |     |     |     |     |  |
|                         | USART                                 | 2                         |     |     |     |     |     |     |     |     |     |     |     |     |     |  |
|                         | LPUART                                | 1                         |     |     |     |     |     |     |     |     |     |     |     |     |     |  |
| RTC                     | Yes                                   |                           |     |     |     |     |     |     |     |     |     |     |     |     |     |  |
| Tamper pins             | 2                                     |                           |     |     |     |     |     |     |     |     |     |     |     |     |     |  |
| Random number generator | No                                    |                           |     |     |     |     |     |     |     |     |     |     |     |     |     |  |

**Table 2. STM32G031x4/x6/x8 family device features and peripheral counts (continued)**

| Peripheral                                | STM32G031_   |     |        |     |     |        |     |     |        |     |     |        |     |     |     |
|---|--|-----|--------|-----|-----|--------|-----|-----|--------|-----|-----|--------|-----|-----|-----|
|   | _J4  | _J6 | _Y8    | _F4 | _F6 | _F8    | _G4 | _G6 | _G8    | _K4 | _K6 | _K8    | _C4 | _C6 | _C8 |
| AES                                       | No   |     |        |     |     |        |     |     |        |     |     |        |     |     |     |
| GPIOs                                     | 6  | 16  | 18     |     |     | 26     |     |     | 30     |     |     | 44     |     |     |     |
| Wakeup pins                               | 3  |     | 4      |     |     |        |     |     |        |     |     |        |     |     |     |
| 12-bit ADC channels (external + internal) | 6 + 2  |     | 14 + 2 |     |     | 15 + 2 |     |     | 16 + 2 |     |     | 16 + 3 |     |     |     |
| Internal voltage reference buffer         | No   |     |        |     |     |        |     |     |        |     |     |        | Yes |     |     |
| Max. CPU frequency                        | 64 MHz   |     |        |     |     |        |     |     |        |     |     |        |     |     |     |
| Operating voltage                         | 1.7 to 3.6 V   |     |        |     |     |        |     |     |        |     |     |        |     |     |     |
| Operating temperature <sup>(2)</sup>      | Ambient: -40 to 85 °C / -40 to 105 °C / -40 to 125 °C<br>Junction: -40 to 105 °C / -40 to 125 °C / -40 to 130 °C |     |        |     |     |        |     |     |        |     |     |        |     |     |     |
| Number of pins                            | 8  | 18  | 20     |     |     | 28     |     |     | 32     |     |     | 48     |     |     |     |

1. The numbers in brackets denote the count of SPI interfaces configurable as I<sup>2</sup>S interface.
2. Depends on order code. Refer to [Section 7: Ordering information](#) for details.

Figure 1. Block diagram

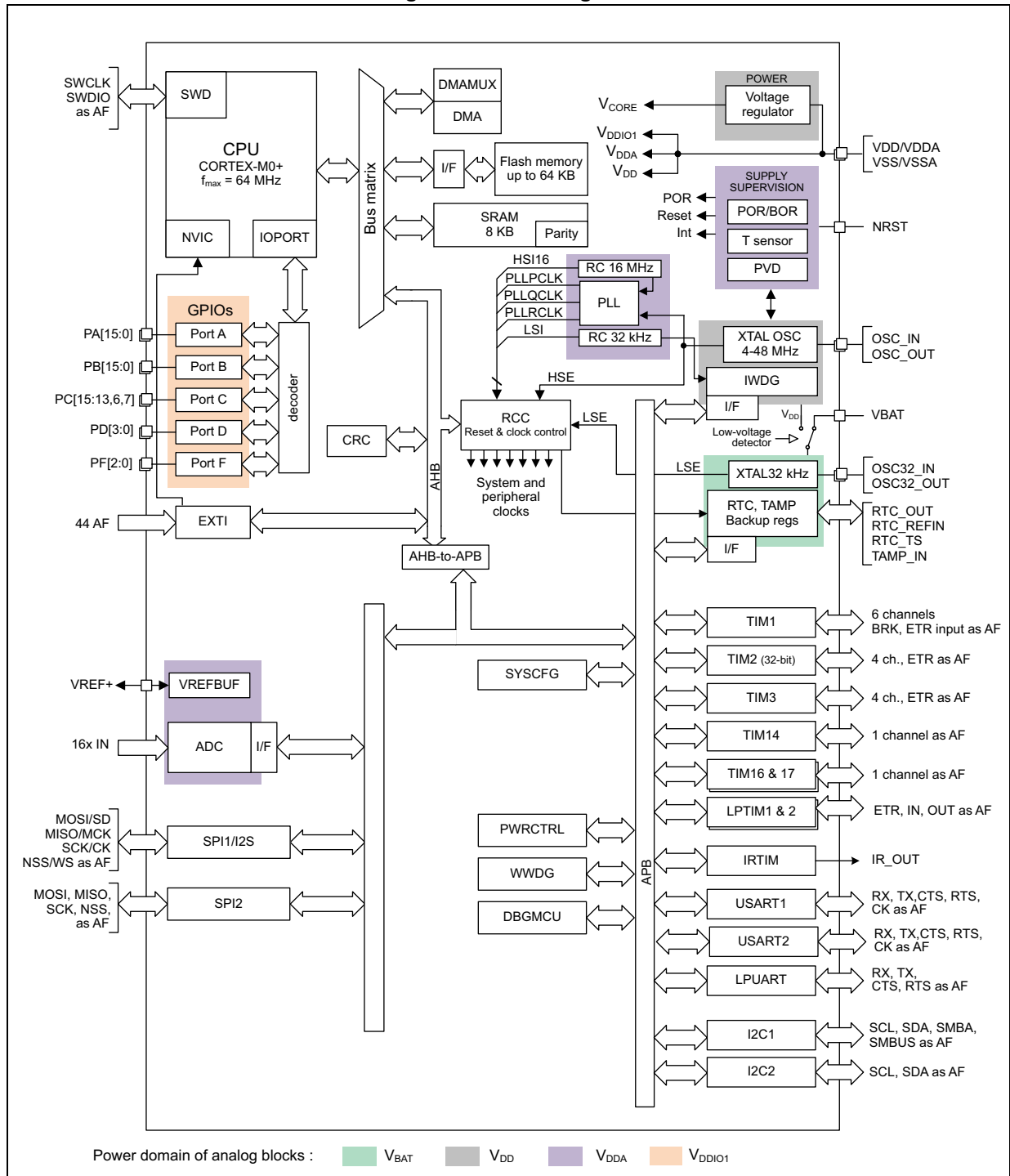

## 3 Functional overview

### 3.1 Arm<sup>®</sup> Cortex<sup>®</sup>-M0+ core with MPU

The Cortex-M0+ is an entry-level 32-bit Arm Cortex processor designed for a broad range of embedded applications. It offers significant benefits to developers, including:

- a simple architecture, easy to learn and program
- ultra-low power, energy-efficient operation
- excellent code density
- deterministic, high-performance interrupt handling
- upward compatibility with Cortex-M processor family
- platform security robustness, with integrated Memory Protection Unit (MPU).

The Cortex-M0+ processor is built on a highly area- and power-optimized 32-bit core, with a 2-stage pipeline Von Neumann architecture. The processor delivers exceptional energy efficiency through a small but powerful instruction set and extensively optimized design, providing high-end processing hardware including a single-cycle multiplier.

The Cortex-M0+ processor provides the exceptional performance expected of a modern 32-bit architecture, with a higher code density than other 8-bit and 16-bit microcontrollers.

Owing to embedded Arm core, the STM32G031x4/x6/x8 devices are compatible with Arm tools and software.

The Cortex-M0+ is tightly coupled with a nested vectored interrupt controller (NVIC) described in [Section 3.13.1](#).

### 3.2 Memory protection unit

The memory protection unit (MPU) is used to manage the CPU accesses to memory to prevent one task to accidentally corrupt the memory or resources used by any other active task.

The MPU is especially helpful for applications where some critical or certified code has to be protected against the misbehavior of other tasks. It is usually managed by an RTOS (real-time operating system). If a program accesses a memory location that is prohibited by the MPU, the RTOS can detect it and take action. In an RTOS environment, the kernel can dynamically update the MPU area setting, based on the process to be executed.

The MPU is optional and can be bypassed for applications that do not need it.

### 3.3 Embedded Flash memory

STM32G031x4/x6/x8 devices feature up to 64 Kbytes of embedded Flash memory available for storing code and data.

Flexible protections can be configured thanks to option bytes:

- Readout protection (RDP) to protect the whole memory. Three levels are available:
  - Level 0: no readout protection
  - Level 1: memory readout protection: the Flash memory cannot be read from or written to if either debug features are connected, boot in RAM or bootloader is selected
  - Level 2: chip readout protection: debug features (Cortex-M0+ serial wire), boot in RAM and bootloader selection are disabled. This selection is irreversible.

**Table 3. Access status versus readout protection level and execution modes**

| Area             | Protection level | User execution |       |                    | Debug, boot from RAM or boot from system memory (loader) |       |                    |
|------------------|------------------|----------------|-------|--------------------|--|-------|--------------------|
|                  |                  | Read           | Write | Erase              | Read   | Write | Erase              |
| User memory      | 1                | Yes            | Yes   | Yes                | No   | No    | No                 |
|                  | 2                | Yes            | Yes   | Yes                | N/A  | N/A   | N/A                |
| System memory    | 1                | Yes            | No    | No                 | Yes  | No    | No                 |
|                  | 2                | Yes            | No    | No                 | N/A  | N/A   | N/A                |
| Option bytes     | 1                | Yes            | Yes   | Yes                | Yes  | Yes   | Yes                |
|                  | 2                | Yes            | No    | No                 | N/A  | N/A   | N/A                |
| Backup registers | 1                | Yes            | Yes   | N/A <sup>(1)</sup> | No   | No    | N/A <sup>(1)</sup> |
|                  | 2                | Yes            | Yes   | N/A                | N/A  | N/A   | N/A                |

1. Erased upon RDP change from Level 1 to Level 0.

- Write protection (WRP): the protected area is protected against erasing and programming. Two areas per bank can be selected, with 2-Kbyte granularity.
- Proprietary code readout protection (PCROP): a part of the Flash memory can be protected against read and write from third parties. The protected area is execute-only: it can only be reached by the STM32 CPU as instruction code, while all other accesses (DMA, debug and CPU data read, write and erase) are strictly prohibited. An additional option bit (PCROP\_RDP) determines whether the PCROP area is erased or not when the RDP protection is changed from Level 1 to Level 0.

The whole non-volatile memory embeds the error correction code (ECC) feature supporting:

- single error detection and correction
- double error detection
- readout of the ECC fail address from the ECC register

### 3.3.1 Securable area

A part of the Flash memory can be hidden from the application once the code it contains is executed. As soon as the write-once SEC\_PROT bit is set, the securable memory cannot be accessed until the system resets. The securable area generally contains the secure boot code to execute only once at boot. This helps to isolate secret code from untrusted application code.

## 3.4 Embedded SRAM

STM32G031x4/x6/x8 devices have 8 Kbytes of embedded SRAM with parity. Hardware parity check allows memory data errors to be detected, which contributes to increasing functional safety of applications.

The memory can be read/write-accessed at CPU clock speed, with 0 wait states.

## 3.5 Boot modes

At startup, the boot pin and boot selector option bit are used to select one of the three boot options:

- boot from User Flash memory
- boot from System memory
- boot from embedded SRAM

The boot pin is shared with a standard GPIO and can be enabled through the boot selector option bit. The boot loader is located in System memory. It manages the Flash memory reprogramming through one of the following interfaces:

- USART on pins PA9/PA10 or PA2/PA3
- I<sup>2</sup>C-bus on pins PB6/PB7 or PB10/PB11

## 3.6 Cyclic redundancy check calculation unit (CRC)

The CRC (cyclic redundancy check) calculation unit is used to get a CRC code using a configurable generator polynomial value and size.

Among other applications, CRC-based techniques are used to verify data transmission or storage integrity. In the scope of the EN/IEC 60335-1 standard, they offer a means of verifying the Flash memory integrity. The CRC calculation unit helps compute a signature of the software during runtime, to be compared with a reference signature generated at link time and stored at a given memory location.

## 3.7 Power supply management

### 3.7.1 Power supply schemes

The STM32G031x4/x6/x8 devices require a 1.7 V to 3.6 V operating supply voltage ( $V_{DD}$ ). Several different power supplies are provided to specific peripherals:

- $V_{DD} = 1.7$  (1.6) to 3.6 V

$V_{DD}$  is the external power supply for the internal regulator and the system analog such as reset, power management and internal clocks. It is provided externally through VDD/VDDA pin.

The minimum voltage of 1.7 V corresponds to power-on reset release threshold  $V_{POR(max)}$ . Once this threshold is crossed and power-on reset is released, the functionality is guaranteed down to power-down reset threshold  $V_{PDR(min)}$ .

- $V_{DDA} = 1.62 \text{ V (ADC) / 2.4 V (VREFBUF) to } 3.6 \text{ V}$   
 $V_{DDA}$  is the analog power supply for the A/D converter, voltage reference buffer.  $V_{DDA}$  voltage level is identical to  $V_{DD}$  voltage as it is provided externally through VDD/VDDA pin.
- $V_{DDIO1} = V_{DD}$   
 $V_{DDIO1}$  is the power supply for the I/Os.  $V_{DDIO1}$  voltage level is identical to  $V_{DD}$  voltage as it is provided externally through VDD/VDDA pin.
- $V_{BAT} = 1.55 \text{ V to } 3.6 \text{ V}$ .  $V_{BAT}$  is the power supply (through a power switch) for RTC, TAMP, low-speed external 32.768 kHz oscillator and backup registers when  $V_{DD}$  is not present.  $V_{BAT}$  is provided externally through VBAT pin. When this pin is not available on the package, VBAT bonding pad is internally bonded to the VDD/VDDA pin.
- $V_{REF+}$  is the analog peripheral input reference voltage, or the output of the internal voltage reference buffer (when enabled). When  $V_{DDA} < 2 \text{ V}$ ,  $V_{REF+}$  must be equal to  $V_{DDA}$ . When  $V_{DDA} \geq 2 \text{ V}$ ,  $V_{REF+}$  must be between 2 V and  $V_{DDA}$ . It can be grounded when the analog peripherals using  $V_{REF+}$  are not active.  
The internal voltage reference buffer supports two output voltages, which is configured with VRS bit of the VREFBUF\_CSR register:
  - $V_{REF+}$  around 2.048 V (requiring  $V_{DDA}$  equal to or higher than 2.4 V)
  - $V_{REF+}$  around 2.5 V (requiring  $V_{DDA}$  equal to or higher than 2.8 V) $V_{REF+}$  is delivered through VREF+ pin. On packages without VREF+ pin,  $V_{REF+}$  is internally connected with  $V_{DD}$ , and the internal voltage reference buffer must be kept disabled (refer to datasheets for package pinout description).
- $V_{CORE}$   
An embedded linear voltage regulator is used to supply the  $V_{CORE}$  internal digital power.  $V_{CORE}$  is the power supply for digital peripherals, SRAM and Flash memory. The Flash memory is also supplied with  $V_{DD}$ .



Figure 2. Power supply overview

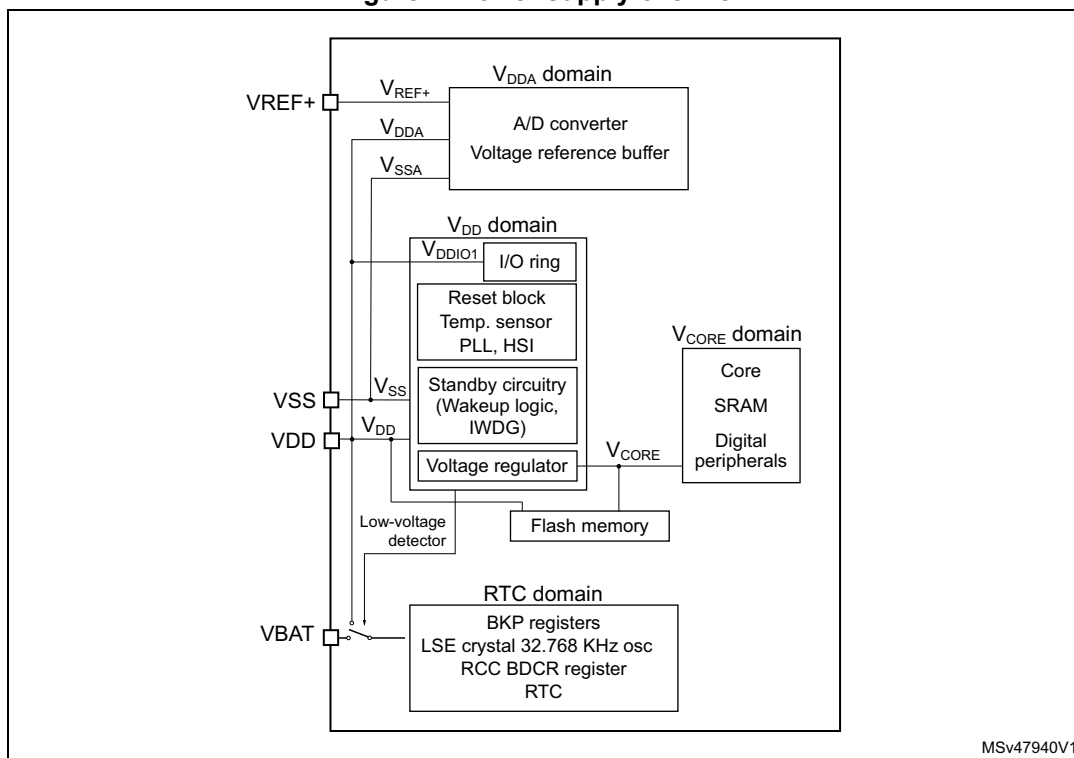

MSv47940V1

### 3.7.2 Power supply supervisor

The device has an integrated power-on/power-down (POR/PDR) reset active in all power modes except Shutdown and ensuring proper operation upon power-on and power-down. It maintains the device in reset when the supply voltage is below  $V_{POR/PDR}$  threshold, without the need for an external reset circuit. Brownout reset (BOR) function allows extra flexibility. It can be enabled and configured through option bytes, by selecting one of four thresholds for rising  $V_{DD}$  and other four for falling  $V_{DD}$ .

The device also features an embedded programmable voltage detector (PVD) that monitors the  $V_{DD}$  power supply and compares it to  $V_{PVD}$  threshold. It allows generating an interrupt when  $V_{DD}$  level crosses the  $V_{PVD}$  threshold, selectively while falling, while rising, or while falling and rising. The interrupt service routine can then generate a warning message and/or put the MCU into a safe state. The PVD is enabled by software.

### 3.7.3 Voltage regulator

Two embedded linear voltage regulators, main regulator (MR) and low-power regulator (LPR), supply most of digital circuitry in the device.

The MR is used in Run and Sleep modes. The LPR is used in Low-power run, Low-power sleep and Stop modes.

In Standby and Shutdown modes, both regulators are powered down and their outputs set in high-impedance state, such as to bring their current consumption close to zero. However, SRAM data retention is possible in Standby mode, in which case the LPR remains active and it only supplies the SRAM.

### 3.7.4 Low-power modes

By default, the microcontroller is in Run mode after system or power reset. It is up to the user to select one of the low-power modes described below:

- **Sleep mode**

In Sleep mode, only the CPU is stopped. All peripherals continue to operate and can wake up the CPU when an interrupt/event occurs.
- **Low-power run mode**

This mode is achieved with  $V_{CORE}$  supplied by the low-power regulator to minimize the regulator's operating current. The code can be executed from SRAM or from Flash, and the CPU frequency is limited to 2 MHz. The peripherals with independent clock can be clocked by HSI16.
- **Low-power sleep mode**

This mode is entered from the low-power run mode. Only the CPU clock is stopped. When wakeup is triggered by an event or an interrupt, the system reverts to the Low-power run mode.
- **Stop 0 and Stop 1 modes**

In Stop 0 and Stop 1 modes, the device achieves the lowest power consumption while retaining the SRAM and register contents. All clocks in the  $V_{CORE}$  domain are stopped. The PLL, as well as the HSI16 RC oscillator and the HSE crystal oscillator are disabled. The LSE or LSI keep running. The RTC can remain active (Stop mode with RTC, Stop mode without RTC).

Some peripherals with wakeup capability can enable the HSI16 RC during Stop mode, so as to get clock for processing the wakeup event. The main regulator remains active in Stop 0 mode while it is turned off in Stop 1 mode.
- **Standby mode**

The Standby mode is used to achieve the lowest power consumption, with POR/PDR always active in this mode. The main regulator is switched off to power down  $V_{CORE}$  domain. The low-power regulator is either switched off or kept active. In the latter case, it only supplies SRAM to ensure data retention. The PLL, as well as the HSI16 RC oscillator and the HSE crystal oscillator are also powered down. The RTC can remain active (Standby mode with RTC, Standby mode without RTC).

For each I/O, the software can determine whether a pull-up, a pull-down or no resistor shall be applied to that I/O during Standby mode.

Upon entering Standby mode, register contents are lost except for registers in the RTC domain and standby circuitry. The SRAM contents can be retained through register setting.

The device exits Standby mode upon external reset event (NRST pin), IWDG reset event, wakeup event (WKUP pin, configurable rising or falling edge) or RTC event (alarm, periodic wakeup, timestamp, tamper), or when a failure is detected on LSE (CSS on LSE).
- **Shutdown mode**

The Shutdown mode allows to achieve the lowest power consumption. The internal regulator is switched off to power down the  $V_{CORE}$  domain. The PLL, as well as the

HSI16 and LSI RC-oscillators and HSE crystal oscillator are also powered down. The RTC can remain active (Shutdown mode with RTC, Shutdown mode without RTC).

The BOR is not available in Shutdown mode. No power voltage monitoring is possible in this mode. Therefore, switching to RTC domain is not supported.

SRAM and register contents are lost except for registers in the RTC domain.

The device exits Shutdown mode upon external reset event (NRST pin), IWDG reset event, wakeup event (WKUP pin, configurable rising or falling edge) or RTC event (alarm, periodic wakeup, timestamp, tamper).

### 3.7.5 Reset mode

During and upon exiting reset, the schmitt triggers of I/Os are disabled so as to reduce power consumption. In addition, when the reset source is internal, the built-in pull-up resistor on NRST pin is deactivated.

### 3.7.6 VBAT operation

The  $V_{BAT}$  power domain, consuming very little energy, includes RTC, and LSE oscillator and backup registers.

In VBAT mode, the RTC domain is supplied from VBAT pin. The power source can be, for example, an external battery or an external supercapacitor. Two anti-tamper detection pins are available.

The RTC domain can also be supplied from VDD/VDDA pin.

By means of a built-in switch, an internal voltage supervisor allows automatic switching of RTC domain powering between  $V_{DD}$  and voltage from VBAT pin to ensure that the supply voltage of the RTC domain ( $V_{BAT}$ ) remains within valid operating conditions. If both voltages are valid, the RTC domain is supplied from VDD/VDDA pin.

An internal circuit for charging the battery on VBAT pin can be activated if the  $V_{DD}$  voltage is within a valid range.

*Note: External interrupts and RTC alarm/events cannot cause the microcontroller to exit the VBAT mode, as in that mode the  $V_{DD}$  is not within a valid range.*

## 3.8 Interconnect of peripherals

Several peripherals have direct connections between them. This allows autonomous communication between peripherals, saving CPU resources thus power supply consumption. In addition, these hardware connections allow fast and predictable latency.

Depending on peripherals, these interconnections can operate in Run, Sleep and Stop modes.

**Table 4. Interconnect of peripherals**

| Interconnect source  | Interconnect destination | Interconnect action  | Run<br>Low-power run | Sleep<br>Low-power sleep | Stop |
|--|--------------------------|--|----------------------|--------------------------|------|
| TIMx   | TIMx                     | Timer synchronization or chaining                                  | Y                    | Y                        | -    |
|  | ADCx                     | Conversion triggers  | Y                    | Y                        | -    |
|  | DMA                      | Memory-to-memory transfer trigger                                  | Y                    | Y                        | -    |
| ADCx   | TIM1                     | Timer triggered by analog watchdog                                 | Y                    | Y                        | -    |
| RTC  | TIM16                    | Timer input channel from RTC events                                | Y                    | Y                        | -    |
|  | LPTIMERx                 | Low-power timer triggered by RTC alarms or tampers                 | Y                    | Y                        | Y    |
| All clock sources (internal and external)                    | TIM14,16,17              | Clock source used as input channel for RC measurement and trimming | Y                    | Y                        | -    |
| CSS<br>RAM (parity error)<br>Flash memory (ECC error)<br>PVD | TIM1,16,17               | Timer break  | Y                    | Y                        | -    |
| CPU (hard fault)   | TIM1,16,17               | Timer break  | Y                    | -                        | -    |
| GPIO   | TIMx                     | External trigger   | Y                    | Y                        | -    |
|  | LPTIMERx                 | External trigger   | Y                    | Y                        | Y    |
|  | ADC                      | Conversion external trigger  | Y                    | Y                        | -    |

### 3.9 Clocks and startup

The clock controller distributes the clocks coming from different oscillators to the core and the peripherals. It also manages clock gating for low-power modes and ensures clock robustness. It features:

- **Clock prescaler:** to get the best trade-off between speed and current consumption, the clock frequency to the CPU and peripherals can be adjusted by a programmable prescaler
- **Safe clock switching:** clock sources can be changed safely on the fly in run mode through a configuration register.
- **Clock management:** to reduce power consumption, the clock controller can stop the clock to the core, individual peripherals or memory.

- **System clock source:** three different sources can deliver SYSCLK system clock:
  - 4-48 MHz high-speed oscillator with external crystal or ceramic resonator (HSE). It can supply clock to system PLL. The HSE can also be configured in bypass mode for an external clock.
  - 16 MHz high-speed internal RC oscillator (HSI16), trimmable by software. It can supply clock to system PLL.
  - System PLL with maximum output frequency of 64 MHz. It can be fed with HSE or HSI16 clocks.
- **Auxiliary clock source:** two ultra-low-power clock sources for the real-time clock (RTC):
  - 32.768 kHz low-speed oscillator with external crystal (LSE), supporting four drive capability modes. The LSE can also be configured in bypass mode for using an external clock.
  - 32 kHz low-speed internal RC oscillator (LSI) with  $\pm 5\%$  accuracy, also used to clock an independent watchdog.
- **Peripheral clock sources:** several peripherals ( I2S, USARTs, I2Cs, LPTIMs, ADC) have their own clock independent of the system clock.
- **Clock security system (CSS):** in the event of HSE clock failure, the system clock is automatically switched to HSI16 and, if enabled, a software interrupt is generated. LSE clock failure can also be detected and generate an interrupt. The CCS feature can be enabled by software.
- **Clock output:**
  - **MCO (microcontroller clock output)** provides one of the internal clocks for external use by the application
  - **LSCO (low speed clock output)** provides LSI or LSE in all low-power modes (except in VBAT operation).

Several prescalers allow the application to configure AHB and APB domain clock frequencies, 64 MHz at maximum.

### 3.10 General-purpose inputs/outputs (GPIOs)

Each of the GPIO pins can be configured by software as output (push-pull or open-drain), as input (with or without pull-up or pull-down) or as peripheral alternate function (AF). Most of the GPIO pins are shared with special digital or analog functions.

Through a specific sequence, this special function configuration of I/Os can be locked, such as to avoid spurious writing to I/O control registers.

### 3.11 Direct memory access controller (DMA)

The direct memory access (DMA) controller is a bus master and system peripheral with single-AHB architecture.

With 5 channels, it performs data transfers between memory-mapped peripherals and/or memories, to offload the CPU.

Each channel is dedicated to managing memory access requests from one or more peripherals. The unit includes an arbiter for handling the priority between DMA requests.

Main features of the DMA controller:

- Single-AHB master
- Peripheral-to-memory, memory-to-peripheral, memory-to-memory and peripheral-to-peripheral data transfers
- Access, as source and destination, to on-chip memory-mapped devices such as Flash memory, SRAM, and AHB and APB peripherals
- All DMA channels independently configurable:
  - Each channel is associated either with a DMA request signal coming from a peripheral, or with a software trigger in memory-to-memory transfers. This configuration is done by software.
  - Priority between the requests is programmable by software (four levels per channel: very high, high, medium, low) and by hardware in case of equality (such as request to channel 1 has priority over request to channel 2).
  - Transfer size of source and destination are independent (byte, half-word, word), emulating packing and unpacking. Source and destination addresses must be aligned on the data size.
  - Support of transfers from/to peripherals to/from memory with circular buffer management
  - Programmable number of data to be transferred: 0 to  $2^{16} - 1$
- Generation of an interrupt request per channel. Each interrupt request originates from any of the three DMA events: transfer complete, half transfer, or transfer error.

### 3.12 DMA request multiplexer (DMAMUX)

The DMAMUX request multiplexer enables routing a DMA request line between the peripherals and the DMA controller. Each channel selects a unique DMA request line, unconditionally or synchronously with events from its DMAMUX synchronization inputs. DMAMUX may also be used as a DMA request generator from programmable events on its input trigger signals.

### 3.13 Interrupts and events

The device flexibly manages events causing interrupts of linear program execution, called exceptions. The Cortex-M0+ processor core, a nested vectored interrupt controller (NVIC) and an extended interrupt/event controller (EXTI) are the assets contributing to handling the exceptions. Exceptions include core-internal events such as, for example, a division by zero and, core-external events such as logical level changes on physical lines. Exceptions result in interrupting the program flow, executing an interrupt service routine (ISR) then resuming the original program flow.

The processor context (contents of program pointer and status registers) is stacked upon program interrupt and unstacked upon program resume, by hardware. This avoids context stacking and unstacking in the interrupt service routines (ISRs) by software, thus saving time, code and power. The ability to abandon and restart load-multiple and store-multiple operations significantly increases the device's responsiveness in processing exceptions.

### 3.13.1 Nested vectored interrupt controller (NVIC)

The configurable nested vectored interrupt controller is tightly coupled with the core. It handles physical line events associated with a non-maskable interrupt (NMI) and maskable interrupts, and Cortex-M0+ exceptions. It provides flexible priority management.

The tight coupling of the processor core with NVIC significantly reduces the latency between interrupt events and start of corresponding interrupt service routines (ISRs). The ISR vectors are listed in a vector table, stored in the NVIC at a base address. The vector address of an ISR to execute is hardware-built from the vector table base address and the ISR order number used as offset.

If a higher-priority interrupt event happens while a lower-priority interrupt event occurring just before is waiting for being served, the later-arriving higher-priority interrupt event is served first. Another optimization is called tail-chaining. Upon a return from a higher-priority ISR then start of a pending lower-priority ISR, the unnecessary processor context unstacking and stacking is skipped. This reduces latency and contributes to power efficiency.

Features of the NVIC:

- Low-latency interrupt processing
- 4 priority levels
- Handling of a non-maskable interrupt (NMI)
- Handling of 32 maskable interrupt lines
- Handling of 10 Cortex-M0+ exceptions
- Later-arriving higher-priority interrupt processed first
- Tail-chaining
- Interrupt vector retrieval by hardware

### 3.13.2 Extended interrupt/event controller (EXTI)

The extended interrupt/event controller adds flexibility in handling physical line events and allows identifying wake-up events at processor wakeup from Stop mode.

The EXTI controller has a number of channels, of which some with rising, falling or rising, and falling edge detector capability. Any GPIO and a few peripheral signals can be connected to these channels.

The channels can be independently masked.

The EXTI controller can capture pulses shorter than the internal clock period.

A register in the EXTI controller latches every event even in Stop mode, which allows the software to identify the origin of the processor's wake-up from Stop mode or, to identify the GPIO and the edge event having caused an interrupt.

## 3.14 Analog-to-digital converter (ADC)

A native 12-bit analog-to-digital converter is embedded into STM32G031x4/x6/x8 devices. It can be extended to 16-bit resolution through hardware oversampling. The ADC has up to 16 external channels and 3 internal channels (temperature sensor, voltage reference,  $V_{BAT}$  monitoring). It performs conversions in single-shot or scan mode. In scan mode, automatic conversion is performed on a selected group of analog inputs.

The ADC frequency is independent from the CPU frequency, allowing maximum sampling rate of ~2 MSps even with a low CPU speed. An auto-shutdown function guarantees that the ADC is powered off except during the active conversion phase.

The ADC can be served by the DMA controller. It can operate in the whole  $V_{DD}$  supply range.

The ADC features a hardware oversampler up to 256 samples, improving the resolution to 16 bits (refer to AN2668).

An analog watchdog feature allows very precise monitoring of the converted voltage of one, some or all scanned channels. An interrupt is generated when the converted voltage is outside the programmed thresholds.

The events generated by the general-purpose timers (TIMx) can be internally connected to the ADC start triggers, to allow the application to synchronize A/D conversions with timers.

### 3.14.1 Temperature sensor

The temperature sensor (TS) generates a voltage  $V_{TS}$  that varies linearly with temperature.

The temperature sensor is internally connected to an ADC input to convert the sensor output voltage into a digital value.

The sensor provides good linearity but it has to be calibrated to obtain good overall accuracy of the temperature measurement. As the offset of the temperature sensor may vary from part to part due to process variation, the uncalibrated internal temperature sensor is suitable only for relative temperature measurements.

To improve the accuracy of the temperature sensor, each part is individually factory-calibrated by ST. The resulting calibration data are stored in the part's engineering bytes, accessible in read-only mode.

**Table 5. Temperature sensor calibration values**

| Calibration value name | Description  | Memory address            |
|------------------------|--|---------------------------|
| TS_CAL1                | TS ADC raw data acquired at a temperature of 30 °C ( $\pm 5$ °C), $V_{DDA} = V_{REF+} = 3.0$ V ( $\pm 10$ mV)  | 0x1FFF 75A8 - 0x1FFF 75A9 |
| TS_CAL2                | TS ADC raw data acquired at a temperature of 130 °C ( $\pm 5$ °C), $V_{DDA} = V_{REF+} = 3.0$ V ( $\pm 10$ mV) | 0x1FFF 75CA - 0x1FFF 75CB |

### 3.14.2 Internal voltage reference ( $V_{REFINT}$ )

The internal voltage reference ( $V_{REFINT}$ ) provides a stable (bandgap) voltage output for the ADC.  $V_{REFINT}$  is internally connected to an ADC input. The  $V_{REFINT}$  voltage is individually precisely measured for each part by ST during production test and stored in the part's engineering bytes. It is accessible in read-only mode.



**Table 6. Internal voltage reference calibration values**

| Calibration value name | Description  | Memory address            |
|------------------------|--|---------------------------|
| V <sub>REFINT</sub>    | Raw data acquired at a temperature of 30 °C (± 5 °C), V <sub>DDA</sub> = V <sub>REF+</sub> = 3.0 V (± 10 mV) | 0x1FFF 75AA - 0x1FFF 75AB |

### 3.14.3 V<sub>BAT</sub> battery voltage monitoring

This embedded hardware feature allows the application to measure the V<sub>BAT</sub> battery voltage using an internal ADC input. As the V<sub>BAT</sub> voltage may be higher than V<sub>DDA</sub> and thus outside the ADC input range, the VBAT pin is internally connected to a bridge divider by three. As a consequence, the converted digital value is one third the V<sub>BAT</sub> voltage.

## 3.15 Voltage reference buffer (VREFBUF)

When enabled, an embedded buffer provides the internal reference voltage to analog blocks (for example ADC) and to VREF+ pin for external components.

The internal voltage reference buffer supports two voltages:

- 2.048 V
- 2.5 V

An external voltage reference can be provided through the VREF+ pin when the internal voltage reference buffer is disabled.

On some packages, the VREF+ pad of the silicon die is double-bonded with supply pad to common VDD/VDDA pin and so the internal voltage reference buffer cannot be used.

## 3.16 Timers and watchdogs

The device includes an advanced-control timer, five general-purpose timers, two low-power timers, two watchdog timers and a SysTick timer. [Table 7](#) compares features of the advanced-control, general-purpose and basic timers.

**Table 7. Timer feature comparison**

| Timer type       | Timer | Counter resolution | Counter type      | Maximum operating frequency | Prescaler factor                  | DMA request generation | Capture/compare channels | Complementary outputs |
|------------------|-------|--------------------|-------------------|-----------------------------|-----------------------------------|------------------------|--------------------------|-----------------------|
| Advanced-control | TIM1  | 16-bit             | Up, down, up/down | 128 MHz                     | Integer from 1 to 2 <sup>16</sup> | Yes                    | 4                        | 3                     |

Table 7. Timer feature comparison (continued)

| Timer type      | Timer            | Counter resolution | Counter type      | Maximum operating frequency | Prescaler factor                  | DMA request generation | Capture/compare channels | Complementary outputs |
|-----------------|------------------|--------------------|-------------------|-----------------------------|-----------------------------------|------------------------|--------------------------|-----------------------|
| General-purpose | TIM2             | 32-bit             | Up, down, up/down | 64 MHz                      | Integer from 1 to 2 <sup>16</sup> | Yes                    | 4                        | -                     |
|                 | TIM3             | 16-bit             | Up, down, up/down | 64 MHz                      | Integer from 1 to 2 <sup>16</sup> | Yes                    | 4                        | -                     |
|                 | TIM14            | 16-bit             | Up                | 64 MHz                      | Integer from 1 to 2 <sup>16</sup> | No                     | 1                        | -                     |
|                 | TIM16<br>TIM17   | 16-bit             | Up                | 64 MHz                      | Integer from 1 to 2 <sup>16</sup> | Yes                    | 1                        | 1                     |
| Low-power       | LPTIM1<br>LPTIM2 | 16-bit             | Up                | 64 MHz                      | 2 <sup>n</sup> where n=0 to 7     | No                     | N/A                      | -                     |

### 3.16.1 Advanced-control timer (TIM1)

The advanced-control timer can be seen as a three-phase PWM unit multiplexed on 6 channels. It has complementary PWM outputs with programmable inserted dead-times. It can also be seen as a complete general-purpose timer. The four independent channels can be used for:

- input capture
- output compare
- PWM output (edge or center-aligned modes) with full modulation capability (0-100%)
- one-pulse mode output

In debug mode, the advanced-control timer counter can be frozen and the PWM outputs disabled, so as to turn off any power switches driven by these outputs.

Many features are shared with those of the general-purpose TIMx timers (described in [Section 3.16.2](#)) using the same architecture, so the advanced-control timers can work together with the TIMx timers via the Timer Link feature for synchronization or event chaining.

### 3.16.2 General-purpose timers (TIM2, 3, 14, 16, 17)

There are five synchronizable general-purpose timers embedded in the device (refer to [Table 7](#) for comparison). Each general-purpose timer can be used to generate PWM outputs or act as a simple timebase.

- TIM2, TIM3

These are full-featured general-purpose timers:

- TIM2 with 32-bit auto-reload up/downcounter and 16-bit prescaler
- TIM3 with 16-bit auto-reload up/downcounter and 16-bit prescaler

They have four independent channels for input capture/output compare, PWM or one-pulse mode output. They can operate in combination with other general-purpose timers via the Timer Link feature for synchronization or event chaining. They can generate

independent DMA request and support quadrature encoders. Their counter can be frozen in debug mode.

- TIM14

This timer is based on a 16-bit auto-reload upcounter and a 16-bit prescaler. It has one channel for input capture/output compare, PWM output or one-pulse mode output. Its counter can be frozen in debug mode.

- TIM16, TIM17

These are general-purpose timers featuring:

- 16-bit auto-reload upcounter and 16-bit prescaler
- 1 channel and 1 complementary channel

All channels can be used for input capture/output compare, PWM or one-pulse mode output. The timers can operate together via the Timer Link feature for synchronization or event chaining. They can generate independent DMA request. Their counters can be frozen in debug mode.

### 3.16.3 Low-power timers (LPTIM1 and LPTIM2)

These timers have an independent clock. When fed with LSE, LSI or external clock, they keep running in Stop mode and they can wake up the system from it.

Features of LPTIM1 and LPTIM2:

- 16-bit up counter with 16-bit autoreload register
- 16-bit compare register
- Configurable output (pulse, PWM)
- Continuous/one-shot mode
- Selectable software/hardware input trigger
- Selectable clock source:
  - Internal: LSE, LSI, HSI16 or APB clocks
  - External: over LPTIM input (working even with no internal clock source running, used by pulse counter application)
- Programmable digital glitch filter
- Encoder mode

### 3.16.4 Independent watchdog (IWDG)

The independent watchdog is based on an 8-bit prescaler and 12-bit downcounter with user-defined refresh window. It is clocked from an independent 32 kHz internal RC (LSI). Independent of the main clock, it can operate in Stop and Standby modes. It can be used either as a watchdog to reset the device when a problem occurs, or as a free-running timer for application timeout management. It is hardware- or software-configurable through the option bytes. Its counter can be frozen in debug mode.

### 3.16.5 System window watchdog (WWDG)

The window watchdog is based on a 7-bit downcounter that can be set as free-running. It can be used as a watchdog to reset the device when a problem occurs. It is clocked by the system clock. It has an early-warning interrupt capability. Its counter can be frozen in debug mode.

### 3.16.6 SysTick timer

This timer is dedicated to real-time operating systems, but it can also be used as a standard down counter.

Features of SysTick timer:

- 24-bit down counter
- Autoreload capability
- Maskable system interrupt generation when the counter reaches 0
- Programmable clock source

## 3.17 Real-time clock (RTC), tamper (TAMP) and backup registers

The device embeds an RTC and five 32-bit backup registers, located in the RTC domain of the silicon die.

The ways of powering the RTC domain are described in [Section 3.7.6](#).

The RTC is an independent BCD timer/counter.

Features of the RTC:

- Calendar with subsecond, seconds, minutes, hours (12 or 24 format), week day, date, month, year, in BCD (binary-coded decimal) format
- Automatic correction for 28, 29 (leap year), 30, and 31 days of the month
- Programmable alarm
- On-the-fly correction from 1 to 32767 RTC clock pulses, usable for synchronization with a master clock
- Reference clock detection - a more precise second-source clock (50 or 60 Hz) can be used to improve the calendar precision
- Digital calibration circuit with 0.95 ppm resolution, to compensate for quartz crystal inaccuracy
- Two anti-tamper detection pins with programmable filter
- Timestamp feature to save a calendar snapshot, triggered by an event on the timestamp pin or a tamper event, or by switching to VBAT mode
- 17-bit auto-reload wakeup timer (WUT) for periodic events, with programmable resolution and period
- Multiple clock sources and references:
  - A 32.768 kHz external crystal (LSE)
  - An external resonator or oscillator (LSE)
  - The internal low-power RC oscillator (LSI, with typical frequency of 32 kHz)
  - The high-speed external clock (HSE) divided by 32

When clocked by LSE, the RTC operates in VBAT mode and in all low-power modes. When clocked by LSI, the RTC does not operate in VBAT mode, but it does in low-power modes except for the Shutdown mode.

All RTC events (Alarm, WakeUp Timer, Timestamp or Tamper) can generate an interrupt and wake the device up from the low-power modes.

The backup registers allow keeping 20 bytes of user application data in the event of  $V_{DD}$  failure, if a valid backup supply voltage is provided on VBAT pin. They are not affected by

the system reset, power reset, and upon the device’s wakeup from Standby or Shutdown modes.

### 3.18 Inter-integrated circuit interface (I2C)

The device embeds two I2C peripherals. Refer to [Table 8](#) for the features.

The I<sup>2</sup>C-bus interface handles communication between the microcontroller and the serial I<sup>2</sup>C-bus. It controls all I<sup>2</sup>C-bus-specific sequencing, protocol, arbitration and timing.

Features of the I2C peripheral:

- I<sup>2</sup>C-bus specification and user manual rev. 5 compatibility:
  - Slave and master modes, multimaster capability
  - Standard-mode (Sm), with a bitrate up to 100 kbit/s
  - Fast-mode (Fm), with a bitrate up to 400 kbit/s
  - Fast-mode Plus (Fm+), with a bitrate up to 1 Mbit/s and extra output drive I/Os
  - 7-bit and 10-bit addressing mode, multiple 7-bit slave addresses
  - Programmable setup and hold times
  - Clock stretching
- SMBus specification rev 3.0 compatibility:
  - Hardware PEC (packet error checking) generation and verification with ACK control
  - Command and data acknowledge control
  - Address resolution protocol (ARP) support
  - Host and Device support
  - SMBus alert
  - Timeouts and idle condition detection
- PMBus rev 1.3 standard compatibility
- Independent clock: a choice of independent clock sources allowing the I2C communication speed to be independent of the PCLK reprogramming
- Wakeup from Stop mode on address match
- Programmable analog and digital noise filters
- 1-byte buffer with DMA capability

**Table 8. I<sup>2</sup>C implementation**

| I <sup>2</sup> C features <sup>(1)</sup>                     | I2C1 | I2C2 |
|--|------|------|
| Standard mode (up to 100 kbit/s)                             | X    | X    |
| Fast mode (up to 400 kbit/s)                                 | X    | X    |
| Fast Mode Plus (up to 1 Mbit/s) with extra output drive I/Os | X    | X    |
| Programmable analog and digital noise filters                | X    | X    |
| SMBus/PMBus hardware support                                 | X    | -    |
| Independent clock  | X    | -    |
| Wakeup from Stop mode on address match                       | X    | -    |

1. X: supported

### 3.19 Universal synchronous/asynchronous receiver transmitter (USART)

The device embeds universal synchronous/asynchronous receivers/transmitters that communicate at speeds of up to 8 Mbit/s.

They provide hardware management of the CTS, RTS and RS485 DE signals, multiprocessor communication mode, master synchronous communication and single-wire half-duplex communication mode. Some can also support SmartCard communication (ISO 7816), IrDA SIR ENDEC, LIN Master/Slave capability and auto baud rate feature, and have a clock domain independent of the CPU clock, which allows them to wake up the MCU from Stop mode. The wakeup events from Stop mode are programmable and can be:

- start bit detection
- any received data frame
- a specific programmed data frame

All USART interfaces can be served by the DMA controller.

**Table 9. USART implementation**

| USART modes/features <sup>(1)</sup>         | USART1 | USART2 |
|---|--------|--------|
| Hardware flow control for modem             | X      | X      |
| Continuous communication using DMA          | X      | X      |
| Multiprocessor communication                | X      | X      |
| Synchronous mode                            | X      | X      |
| Smartcard mode                              | X      | -      |
| Single-wire half-duplex communication       | X      | X      |
| IrDA SIR ENDEC block                        | X      | -      |
| LIN mode                                    | X      | -      |
| Dual clock domain and wakeup from Stop mode | X      | -      |
| Receiver timeout interrupt                  | X      | -      |
| Modbus communication                        | X      | -      |
| Auto baud rate detection                    | X      | -      |
| Driver Enable                               | X      | X      |

1. X: supported

### 3.20 Low-power universal asynchronous receiver transmitter (LPUART)

The device embeds one LPUART. The peripheral supports asynchronous serial communication with minimum power consumption. It supports half duplex single wire communication and modem operations (CTS/RTS). It allows multiprocessor communication.

The LPUART has a clock domain independent of the CPU clock, and can wakeup the system from Stop mode. The Stop mode wakeup events are programmable and can be:

- start bit detection
- any received data frame
- a specific programmed data frame

Only a 32.768 kHz clock (LSE) is needed to allow LPUART communication up to 9600 baud. Therefore, even in Stop mode, the LPUART can wait for an incoming frame while having an extremely low energy consumption. Higher speed clock can be used to reach higher baudrates.

The LPUART interface can be served by the DMA controller.

## 3.21 Serial peripheral interface (SPI)

The device contains two SPIs running at up to 32 Mbits/s in master and slave modes. It supports half-duplex, full-duplex and simplex communications. A 3-bit prescaler gives eight master mode frequencies. The frame size is configurable from 4 bits to 16 bits. The SPI peripherals support NSS pulse mode, TI mode and hardware CRC calculation.

The SPI peripherals can be served by the DMA controller.

The I<sup>2</sup>S interface mode of the SPI peripheral (if supported, see the following table) supports four different audio standards can operate as master or slave, in half-duplex communication mode. It can be configured to transfer 16 and 24 or 32 bits with 16-bit or 32-bit data resolution and synchronized by a specific signal. Audio sampling frequency from 8 kHz up to 192 kHz can be set by an 8-bit programmable linear prescaler. When operating in master mode, it can output a clock for an external audio component at 256 times the sampling frequency.

**Table 10. SPI/I2S implementation**

| SPI features <sup>(1)</sup> | SPI1 | SPI2 |
|-----------------------------|------|------|
| Hardware CRC calculation    | X    | X    |
| Rx/Tx FIFO                  | X    | X    |
| NSS pulse mode              | X    | X    |
| I <sup>2</sup> S mode       | X    | -    |
| TI mode                     | X    | X    |

1. X = supported.

## 3.22 Development support

### 3.22.1 Serial wire debug port (SW-DP)

An Arm SW-DP interface is provided to allow a serial wire debugging tool to be connected to the MCU.

# 4 Pinouts, pin description and alternate functions

Figure 3. STM32G031CxT LQFP48 pinout

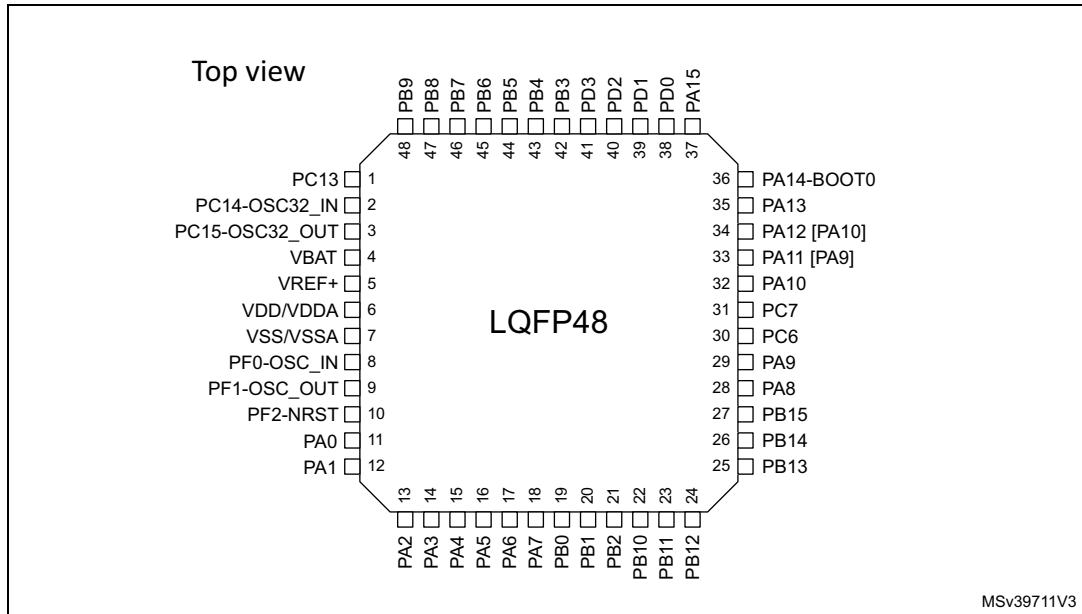

Figure 4. STM32G031CxU UFQFPN48 pinout

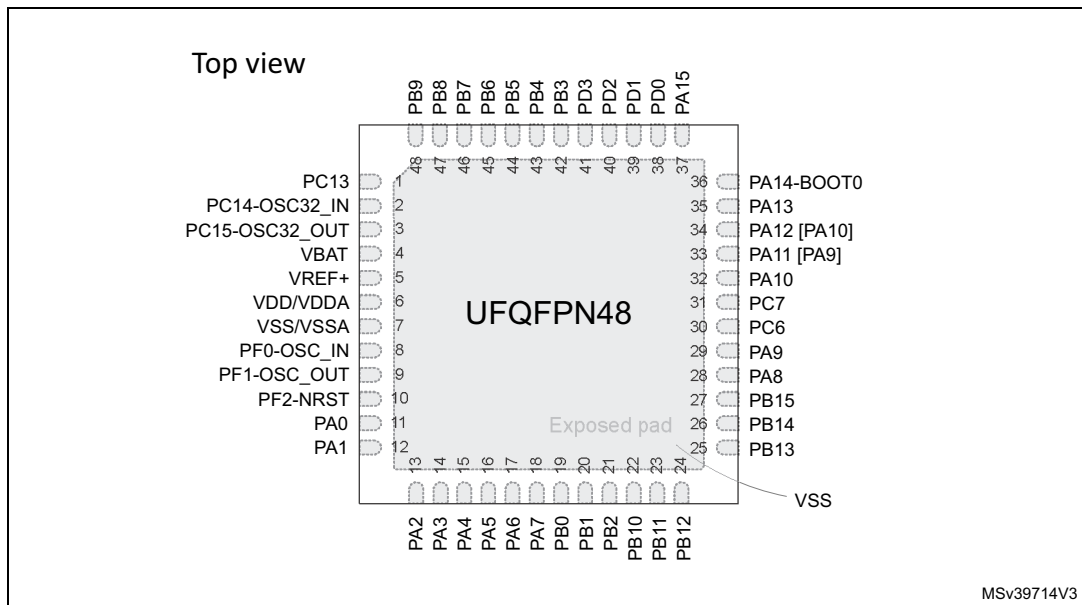



Figure 5. STM32G031KxT LQFP32 pinout

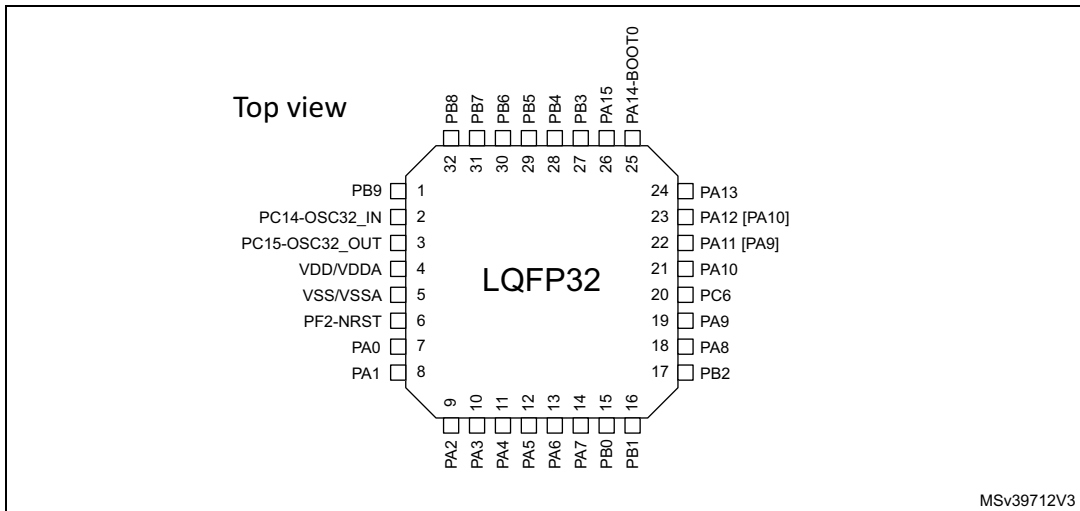

Figure 6. STM32G031KxU UFQFPN32 pinout

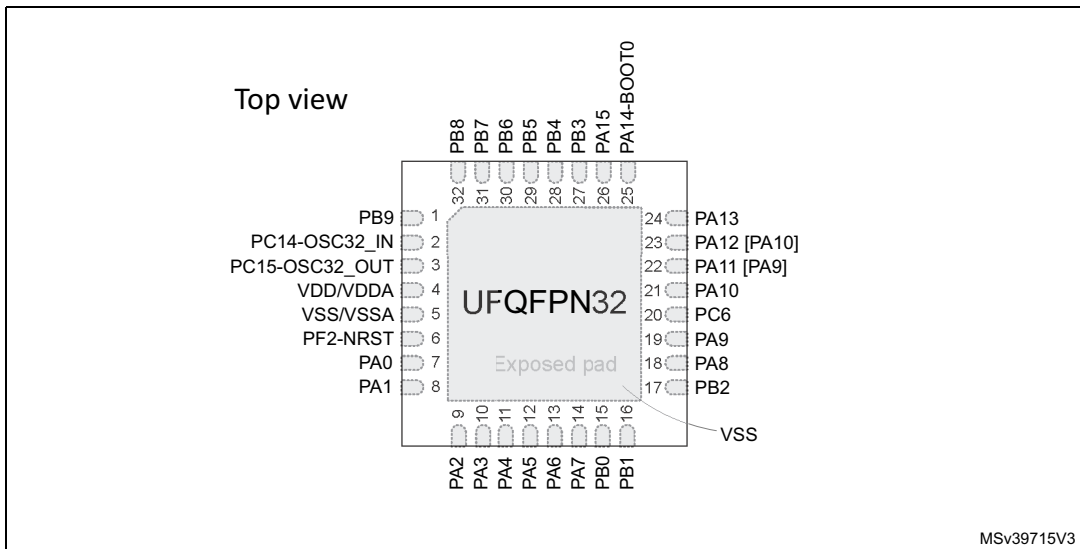

Figure 7. STM32G031GxU UFQFPN28 pinout

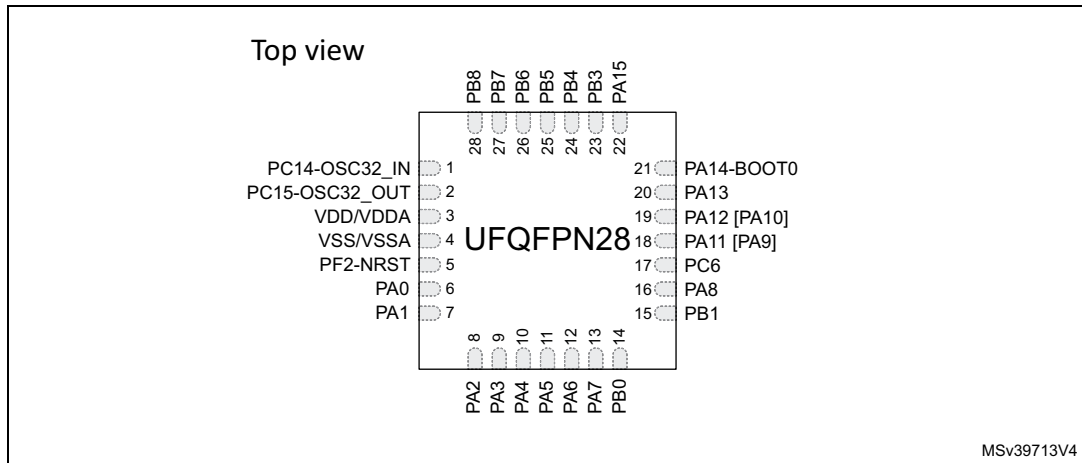

Figure 8. STM32G031Fx TSSOP20 pinout

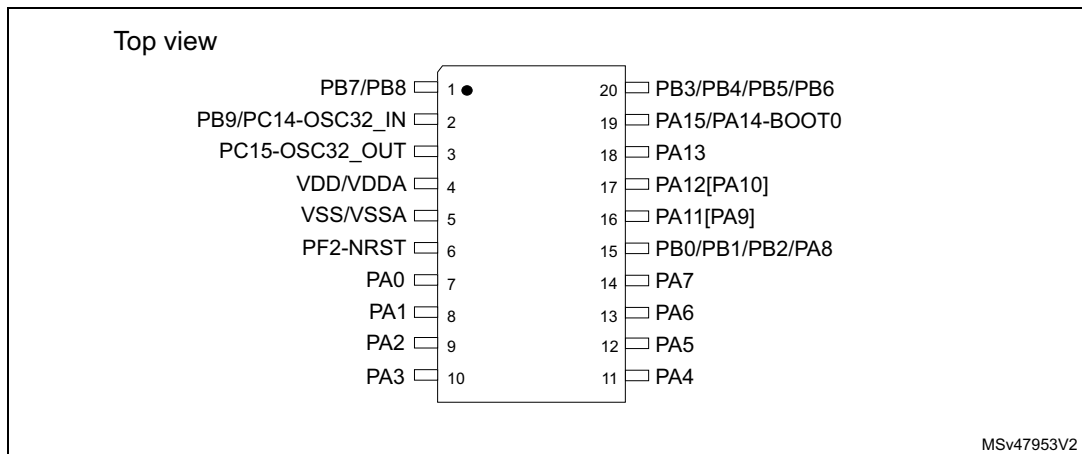

Figure 9. STM32G031Yx WLCSP18 ballout

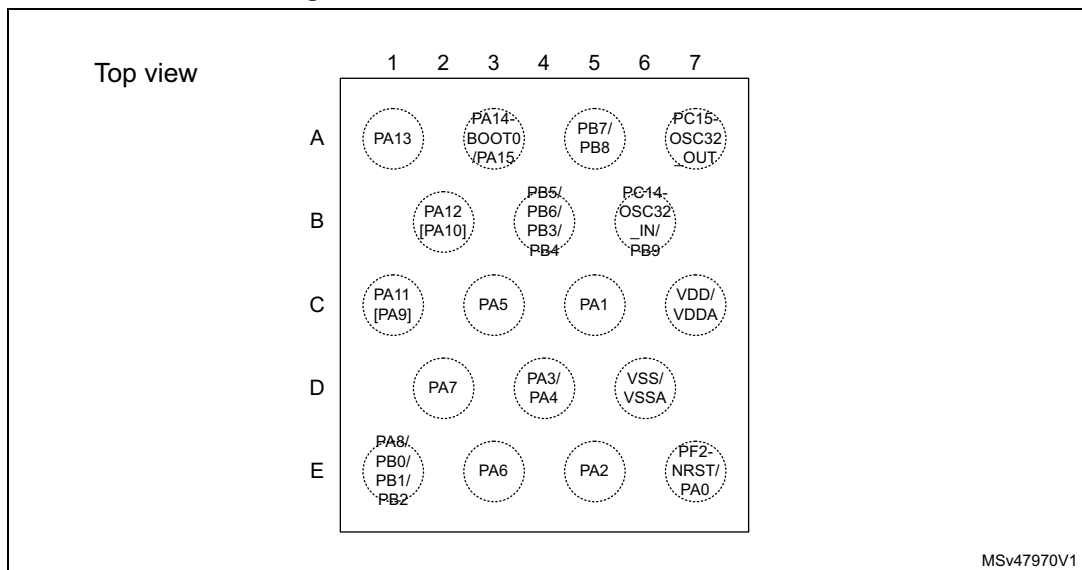

Figure 10. STM32G031Jx SO8N pinout

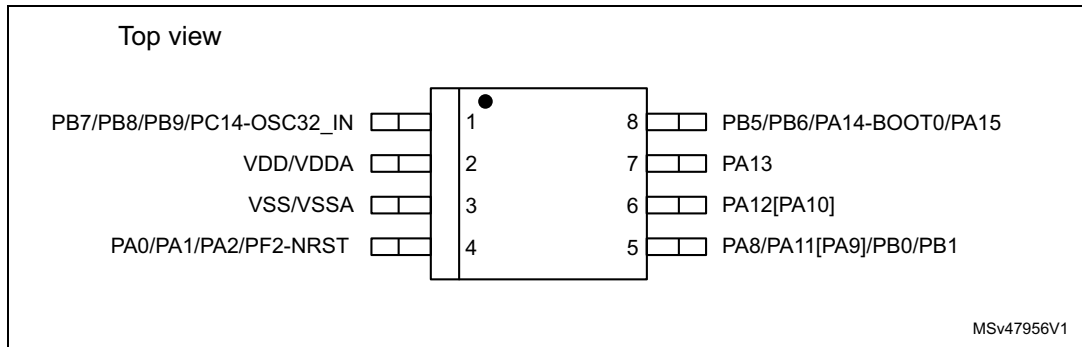

Table 11. Terms and symbols used in Table 12

| Column        | Symbol                     | Definition   |
|---------------|----------------------------|--|
| Pin name      |                            | Terminal name corresponds to its by-default function at reset, unless otherwise specified in parenthesis under the pin name. |
| Pin type      | S                          | Supply pin   |
|               | I                          | Input only pin   |
|               | I/O                        | Input / output pin   |
| I/O structure | FT                         | 5 V tolerant I/O   |
|               | RST                        | Bidirectional reset pin with embedded weak pull-up resistor  |
|               | <b>Options for FT I/Os</b> |  |
|               | _f                         | I/O, Fm+ capable   |
|               | _a                         | I/O, with analog switch function   |
|               | _e                         | I/O, with switchable diode to V <sub>DD</sub>  |
| Note          |                            | Upon reset, all I/Os are set as analog inputs, unless otherwise specified.   |
| Pin functions | Alternate functions        | Functions selected through GPIOx_AFR registers   |
|               | Additional functions       | Functions directly selected/enabled through peripheral registers   |

Table 12. Pin assignment and description

| Pin  |         |         |          |                   |                   | Pin name<br>(function upon reset) | Pin type | I/O structure | Note   | Alternate functions   | Additional functions              |
|------|---------|---------|----------|-------------------|-------------------|-----------------------------------|----------|---------------|--------|---|-----------------------------------|
| SO8N | WLCSP18 | TSSOP20 | UFQFPN28 | LQFP32 / UFQFPN32 | LQFP48 / UFQFPN48 |                                   |          |               |        |   |                                   |
| -    | -       | -       | -        | -                 | 1                 | PC13                              | I/O      | FT            | (1)(2) | TIM1_BK   | TAMP_IN1, RTC_TS, RTC_OUT1, WKUP2 |
| -    | -       | -       | -        | -                 | 2                 | PC14-OSC32_IN (PC14)              | I/O      | FT            | (1)(2) | TIM1_BK2  | OSC32_IN                          |
| 1    | B6      | 2       | 1        | 2                 | -                 | PC14-OSC32_IN (PC14)              | I/O      | FT            | (1)(2) | TIM1_BK2  | OSC32_IN, OSC_IN                  |
| -    | A7      | 3       | 2        | 3                 | 3                 | PC15-OSC32_OUT (PC15)             | I/O      | FT            | (1)(2) | OSC32_EN, OSC_EN  | OSC32_OUT                         |
| -    | -       | -       | -        | -                 | 4                 | VBAT                              | S        | -             | -      | -   | VBAT                              |
| -    | -       | -       | -        | -                 | 5                 | VREF+                             | S        | -             | -      | -   | VREF_OUT                          |
| 2    | C7      | 4       | 3        | 4                 | 6                 | VDD/VDDA                          | S        | -             | -      | -   | -                                 |
| 3    | D6      | 5       | 4        | 5                 | 7                 | VSS/VSSA                          | S        | -             | -      | -   | -                                 |
| -    | -       | -       | -        | -                 | 8                 | PF0-OSC_IN (PF0)                  | I/O      | FT            | -      | TIM14_CH1   | OSC_IN                            |
| -    | -       | -       | -        | -                 | 9                 | PF1-OSC_OUT (PF1)                 | I/O      | FT            | -      | OSC_EN  | OSC_OUT                           |
| 4    | E7      | 6       | 5        | 6                 | 10                | PF2-NRST                          | I/O      | -             | (3)    | MCO   | NRST                              |
| 4    | E7      | 7       | 6        | 7                 | 11                | PA0                               | I/O      | FT_a          | (3)    | SPI2_SCK, USART2_CTS, TIM2_CH1_ETR, LPTIM1_OUT                    | ADC_IN0, TAMP_IN2, WKUP1          |
| 4    | C5      | 8       | 7        | 8                 | 12                | PA1                               | I/O      | FT_ea         | (3)    | SPI1_SCK/I2S1_CK, USART2_RTS_DE_CK, TIM2_CH2, I2C1_SMBA, EVENTOUT | ADC_IN1                           |
| 4    | E5      | 9       | 8        | 9                 | 13                | PA2                               | I/O      | FT_a          | (3)    | SPI1_MOSI/I2S1_SD, USART2_TX, TIM2_CH3, LPUART1_TX                | ADC_IN2, WKUP4, LSCO              |
| -    | D4      | 10      | 9        | 10                | 14                | PA3                               | I/O      | FT_ea         | -      | SPI2_MISO, USART2_RX, TIM2_CH4, LPUART1_RX, EVENTOUT              | ADC_IN3                           |
| -    | -       | -       | -        | -                 | 15                | PA4                               | I/O      | FT_a          | -      | SPI1_NSS/I2S1_WS, SPI2_MOSI, TIM14_CH1, LPTIM2_OUT, EVENTOUT      | ADC_IN4, RTC_OUT2                 |

Table 12. Pin assignment and description (continued)

| Pin  |         |         |          |                   |                   | Pin name<br>(function upon reset) | Pin type | I/O structure | Note | Alternate functions  | Additional functions                       |
|------|---------|---------|----------|-------------------|-------------------|-----------------------------------|----------|---------------|------|--|--|
| SO8N | WLCSP18 | TSSOP20 | UFQFPN28 | LQFP32 / UFQFPN32 | LQFP48 / UFQFPN48 |                                   |          |               |      |  |  |
| -    | D4      | 11      | 10       | 11                | -                 | PA4                               | I/O      | FT_a          | -    | SPI1_NSS/I2S1_WS, SPI2_MOSI, TIM14_CH1, LPTIM2_OUT, EVENTOUT         | ADC_IN4, TAMP_IN1, RTC_TS, RTC_OUT1, WKUP2 |
| -    | C3      | 12      | 11       | 12                | 16                | PA5                               | I/O      | FT_ea         | -    | SPI1_SCK/I2S1_CK, TIM2_CH1_ETR, LPTIM2_ETR, EVENTOUT                 | ADC_IN5                                    |
| -    | E3      | 13      | 12       | 13                | 17                | PA6                               | I/O      | FT_ea         | -    | SPI1_MISO/I2S1_MCK, TIM3_CH1, TIM1_BK, TIM16_CH1, LPUART1_CTS        | ADC_IN6                                    |
| -    | D2      | 14      | 13       | 14                | 18                | PA7                               | I/O      | FT_a          | -    | SPI1_MOSI/I2S1_SD, TIM3_CH2, TIM1_CH1N, TIM14_CH1, TIM17_CH1         | ADC_IN7                                    |
| 5    | E1      | 15      | 14       | 15                | 19                | PB0                               | I/O      | FT_ea         | -    | SPI1_NSS/I2S1_WS, TIM3_CH3, TIM1_CH2N, LPTIM1_OUT                    | ADC_IN8                                    |
| 5    | E1      | 15      | 15       | 16                | 20                | PB1                               | I/O      | FT_ea         | -    | TIM14_CH1, TIM3_CH4, TIM1_CH3N, LPTIM2_IN1, LPUART1_RTS_DE, EVENTOUT | ADC_IN9                                    |
| -    | E1      | 15      | -        | 17                | 21                | PB2                               | I/O      | FT_ea         | -    | SPI2_MISO, LPTIM1_OUT, EVENTOUT                                      | ADC_IN10                                   |
| -    | -       | -       | -        | -                 | 22                | PB10                              | I/O      | FT_fa         | -    | LPUART1_RX, TIM2_CH3, SPI2_SCK, I2C2_SCL                             | ADC_IN11                                   |
| -    | -       | -       | -        | -                 | 23                | PB11                              | I/O      | FT_fa         | -    | SPI2_MOSI, LPUART1_TX, TIM2_CH4, I2C2_SDA                            | ADC_IN15                                   |
| -    | -       | -       | -        | -                 | 24                | PB12                              | I/O      | FT_a          | -    | SPI2_NSS, LPUART1_RTS_DE, TIM1_BK, EVENTOUT                          | ADC_IN16                                   |
| -    | -       | -       | -        | -                 | 25                | PB13                              | I/O      | FT_f          | -    | SPI2_SCK, LPUART1_CTS, TIM1_CH1N, I2C2_SCL, EVENTOUT                 | -  |
| -    | -       | -       | -        | -                 | 26                | PB14                              | I/O      | FT_f          | -    | SPI2_MISO, TIM1_CH2N, I2C2_SDA, EVENTOUT                             | -  |
| -    | -       | -       | -        | -                 | 27                | PB15                              | I/O      | FT            | -    | SPI2_MOSI, TIM1_CH3N, EVENTOUT                                       | RTC_REFIN                                  |
| 5    | E1      | 15      | 16       | 18                | 28                | PA8                               | I/O      | FT            | -    | MCO, SPI2_NSS, TIM1_CH1, LPTIM2_OUT, EVENTOUT                        | -  |

Table 12. Pin assignment and description (continued)

| Pin  |         |         |          |                   |                   | Pin name<br>(function upon reset) | Pin type | I/O structure | Note | Alternate functions   | Additional functions |
|------|---------|---------|----------|-------------------|-------------------|-----------------------------------|----------|---------------|------|---|----------------------|
| SO8N | WLCSP18 | TSSOP20 | UFQFPN28 | LQFP32 / UFQFPN32 | LQFP48 / UFQFPN48 |                                   |          |               |      |   |                      |
| -    | -       | -       | -        | 19                | 29                | PA9                               | I/O      | FT_f          | -    | MCO, USART1_TX, TIM1_CH2, SPI2_MISO, I2C1_SCL, EVENTOUT           | -                    |
| -    | -       | -       | 17       | 20                | 30                | PC6                               | I/O      | FT            | -    | TIM3_CH1, TIM2_CH3  | -                    |
| -    | -       | -       | -        | -                 | 31                | PC7                               | I/O      | FT            | -    | TIM3_CH2, TIM2_CH4  | -                    |
| -    | -       | -       | -        | 21                | 32                | PA10                              | I/O      | FT_f          | -    | SPI2_MOSI, USART1_RX, TIM1_CH3, TIM17_BK, I2C1_SDA, EVENTOUT      | -                    |
| -    | -       | -       | -        | -                 | 33                | PA11 [PA9]                        | I/O      | FT_f          | (4)  | SPI1_MISO/I2S1_MCK, USART1_CTS, TIM1_CH4, TIM1_BK2, I2C2_SCL      | -                    |
| 5    | C1      | 16      | 18       | 22                | -                 | PA11 [PA9]                        | I/O      | FT_fa         | (4)  | SPI1_MISO/I2S1_MCK, USART1_CTS, TIM1_CH4, TIM1_BK2, I2C2_SCL      | ADC_IN15             |
| -    | -       | -       | -        | -                 | 34                | PA12 [PA10]                       | I/O      | FT_f          | (4)  | SPI1_MOSI/I2S1_SD, USART1_RTS_DE_CK, TIM1_ETR, I2S_CKIN, I2C2_SDA | -                    |
| 6    | B2      | 17      | 19       | 23                | -                 | PA12 [PA10]                       | I/O      | FT_fa         | (4)  | SPI1_MOSI/I2S1_SD, USART1_RTS_DE_CK, TIM1_ETR, I2S_CKIN, I2C2_SDA | ADC_IN16             |
| 7    | A1      | 18      | 20       | 24                | 35                | PA13                              | I/O      | FT_ea         | (5)  | SWDIO, IR_OUT, EVENTOUT   | ADC_IN17             |
| 8    | A3      | 19      | 21       | 25                | 36                | PA14-BOOT0                        | I/O      | FT_a          | (5)  | SWCLK, USART2_TX, EVENTOUT  | ADC_IN18, BOOT0      |
| 8    | A3      | 19      | 22       | 26                | 37                | PA15                              | I/O      | FT            | -    | SPI1_NSS/I2S1_WS, USART2_RX, TIM2_CH1_ETR, EVENTOUT               | -                    |
| -    | -       | -       | -        | -                 | 38                | PD0                               | I/O      | FT            | -    | EVENTOUT, SPI2_NSS, TIM16_CH1                                     | -                    |
| -    | -       | -       | -        | -                 | 39                | PD1                               | I/O      | FT            | -    | EVENTOUT, SPI2_SCK, TIM17_CH1                                     | -                    |
| -    | -       | -       | -        | -                 | 40                | PD2                               | I/O      | FT            | -    | TIM3_ETR, TIM1_CH1N   | -                    |
| -    | -       | -       | -        | -                 | 41                | PD3                               | I/O      | FT            | -    | USART2_CTS, SPI2_MISO, TIM1_CH2N                                  | -                    |

Table 12. Pin assignment and description (continued)

| Pin  |         |         |          |                   |                   | Pin name<br>(function upon reset) | Pin type | I/O structure | Note | Alternate functions  | Additional functions |
|------|---------|---------|----------|-------------------|-------------------|-----------------------------------|----------|---------------|------|--|----------------------|
| SO8N | WLCSP18 | TSSOP20 | UFQFPN28 | LQFP32 / UFQFPN32 | LQFP48 / UFQFPN48 |                                   |          |               |      |  |                      |
| -    | B4      | 20      | 23       | 27                | 42                | PB3                               | I/O      | FT            | -    | SPI1_SCK/I2S1_CK, TIM1_CH2, TIM2_CH2, USART1_RTS_DE_CK, EVENTOUT           | -                    |
| -    | B4      | 20      | 24       | 28                | 43                | PB4                               | I/O      | FT            | -    | SPI1_MISO/I2S1_MCK, TIM3_CH1, USART1_CTS, TIM17_BK, EVENTOUT               | -                    |
| 8    | B4      | 20      | 25       | 29                | 44                | PB5                               | I/O      | FT            | -    | SPI1_MOSI/I2S1_SD, TIM3_CH2, TIM16_BK, LPTIM1_IN1, I2C1_SMBA               | WKUP6                |
| 8    | B4      | 20      | 26       | 30                | 45                | PB6                               | I/O      | FT_f          | -    | USART1_TX, TIM1_CH3, TIM16_CH1N, SPI2_MISO, LPTIM1_ETR, I2C1_SCL, EVENTOUT | -                    |
| -    | -       | -       | -        | -                 | 46                | PB7                               | I/O      | FT_f          | -    | USART1_RX, SPI2_MOSI, TIM17_CH1N, LPTIM1_IN2, I2C1_SDA, EVENTOUT           | PVD_IN               |
| 1    | A5      | 1       | 27       | 31                | -                 | PB7                               | I/O      | FT_fa         | -    | USART1_RX, SPI2_MOSI, TIM17_CH1N, LPTIM1_IN2, I2C1_SDA, EVENTOUT           | ADC_IN11, PVD_IN     |
| 1    | A5      | 1       | 28       | 32                | 47                | PB8                               | I/O      | FT_f          | -    | SPI2_SCK, TIM16_CH1, I2C1_SCL, EVENTOUT                                    | -                    |
| 1    | B6      | 2       | -        | 1                 | 48                | PB9                               | I/O      | FT_f          | -    | IR_OUT, TIM17_CH1, SPI2_NSS, I2C1_SDA, EVENTOUT                            | -                    |

- PC13, PC14 and PC15 are supplied through the power switch. Since the switch only sinks a limited amount of current (3 mA), the use of GPIOs PC13 to PC15 in output mode is limited:
  - The speed should not exceed 2 MHz with a maximum load of 30 pF
  - These GPIOs must not be used as current sources (for example to drive a LED).
- After an RTC domain power-up, PC13, PC14 and PC15 operate as GPIOs. Their function then depends on the content of the RTC registers. The RTC registers are not reset upon system reset. For details on how to manage these GPIOs, refer to the RTC domain and RTC register descriptions in the RM0444 reference manual.
- PF2-NRST default functionality is NRST, if used in this mode on SO8 and WLCSP, take particular care to configuration of other IOs connected to this pin.
- Pins PA9 and PA10 can be remapped in place of pins PA11 and PA12 (default mapping), using SYSCFG\_CFGR1 register.
- Upon reset, these pins are configured as SWD alternate functions, and the internal pull-up on PA13 pin and the internal pull-down on PA14 pin are activated.



Table 13. Port A alternate function mapping

| Port | AF0                    | AF1                  | AF2          | AF3 | AF4       | AF5        | AF6         | AF7      |
|------|------------------------|----------------------|--------------|-----|-----------|------------|-------------|----------|
| PA0  | SPI2_SCK               | USART2_CTS           | TIM2_CH1_ETR | -   | -         | LPTIM1_OUT | -           | -        |
| PA1  | SPI1_SCK/<br>I2S1_CK   | USART2_RTS<br>_DE_CK | TIM2_CH2     | -   | -         | -          | I2C1_SMBA   | EVENTOUT |
| PA2  | SPI1_MOSI/<br>I2S1_SD  | USART2_TX            | TIM2_CH3     | -   | -         | -          | LPUART1_TX  | -        |
| PA3  | SPI2_MISO              | USART2_RX            | TIM2_CH4     | -   | -         | -          | LPUART1_RX  | EVENTOUT |
| PA4  | SPI1_NSS/<br>I2S1_WS   | SPI2_MOSI            | -            | -   | TIM14_CH1 | LPTIM2_OUT | -           | EVENTOUT |
| PA5  | SPI1_SCK/<br>I2S1_CK   | -                    | TIM2_CH1_ETR | -   | -         | LPTIM2_ETR | -           | EVENTOUT |
| PA6  | SPI1_MISO/<br>I2S1_MCK | TIM3_CH1             | TIM1_BKIN    | -   | -         | TIM16_CH1  | LPUART1_CTS | -        |
| PA7  | SPI1_MOSI/<br>I2S1_SD  | TIM3_CH2             | TIM1_CH1N    | -   | TIM14_CH1 | TIM17_CH1  | -           | -        |
| PA8  | MCO                    | SPI2_NSS             | TIM1_CH1     | -   | -         | LPTIM2_OUT | -           | EVENTOUT |
| PA9  | MCO                    | USART1_TX            | TIM1_CH2     | -   | SPI2_MISO | -          | I2C1_SCL    | EVENTOUT |
| PA10 | SPI2_MOSI              | USART1_RX            | TIM1_CH3     | -   | -         | TIM17_BKIN | I2C1_SDA    | EVENTOUT |
| PA11 | SPI1_MISO/<br>I2S1_MCK | USART1_CTS           | TIM1_CH4     | -   | -         | TIM1_BKIN2 | I2C2_SCL    | -        |
| PA12 | SPI1_MOSI/<br>I2S1_SD  | USART1_RTS<br>_DE_CK | TIM1_ETR     | -   | -         | I2S_CKIN   | I2C2_SDA    | -        |
| PA13 | SWDIO                  | IR_OUT               | -            | -   | -         | -          | -           | EVENTOUT |
| PA14 | SWCLK                  | USART2_TX            | -            | -   | -         | -          | -           | EVENTOUT |
| PA15 | SPI1_NSS/<br>I2S1_WS   | USART2_RX            | TIM2_CH1_ETR | -   | -         | -          | -           | EVENTOUT |





Table 14. Port B alternate function mapping

| Port | AF0                    | AF1                | AF2        | AF3 | AF4                  | AF5        | AF6                | AF7      |
|------|------------------------|--------------------|------------|-----|----------------------|------------|--------------------|----------|
| PB0  | SPI1_NSS/<br>I2S1_WS   | TIM3_CH3           | TIM1_CH2N  | -   | -                    | LPTIM1_OUT | -                  | -        |
| PB1  | TIM14_CH1              | TIM3_CH4           | TIM1_CH3N  | -   | -                    | LPTIM2_IN1 | LPUART1_RTS<br>_DE | EVENTOUT |
| PB2  | -                      | SPI2_MISO          | -          | -   | -                    | LPTIM1_OUT | -                  | EVENTOUT |
| PB3  | SPI1_SCK/<br>I2S1_CK   | TIM1_CH2           | TIM2_CH2   | -   | USART1_RTS<br>_DE_CK | -          | -                  | EVENTOUT |
| PB4  | SPI1_MISO/<br>I2S1_MCK | TIM3_CH1           | -          | -   | USART1_CTS           | TIM17_BKIN | -                  | EVENTOUT |
| PB5  | SPI1_MOSI/<br>I2S1_SD  | TIM3_CH2           | TIM16_BKIN | -   | -                    | LPTIM1_IN1 | I2C1_SMBA          | -        |
| PB6  | USART1_TX              | TIM1_CH3           | TIM16_CH1N | -   | SPI2_MISO            | LPTIM1_ETR | I2C1_SCL           | EVENTOUT |
| PB7  | USART1_RX              | SPI2_MOSI          | TIM17_CH1N | -   | -                    | LPTIM1_IN2 | I2C1_SDA           | EVENTOUT |
| PB8  | -                      | SPI2_SCK           | TIM16_CH1  | -   | -                    | -          | I2C1_SCL           | EVENTOUT |
| PB9  | IR_OUT                 | -                  | TIM17_CH1  | -   | -                    | SPI2_NSS   | I2C1_SDA           | EVENTOUT |
| PB10 | -                      | LPUART1_RX         | TIM2_CH3   | -   | -                    | SPI2_SCK   | I2C2_SCL           | -        |
| PB11 | SPI2_MOSI              | LPUART1_TX         | TIM2_CH4   | -   | -                    | -          | I2C2_SDA           | -        |
| PB12 | SPI2_NSS               | LPUART1_RTS<br>_DE | TIM1_BKIN  | -   | -                    | -          | -                  | EVENTOUT |
| PB13 | SPI2_SCK               | LPUART1_CTS        | TIM1_CH1N  | -   | -                    | -          | I2C2_SCL           | EVENTOUT |
| PB14 | SPI2_MISO              | -                  | TIM1_CH2N  | -   | -                    | -          | I2C2_SDA           | EVENTOUT |
| PB15 | SPI2_MOSI              | -                  | TIM1_CH3N  | -   | -                    | -          | -                  | EVENTOUT |



Table 15. Port C alternate function mapping

| Port | AF0      | AF1      | AF2        | AF3 | AF4 | AF5 | AF6 | AF7 |
|------|----------|----------|------------|-----|-----|-----|-----|-----|
| PC6  | -        | TIM3_CH1 | TIM2_CH3   | -   | -   | -   | -   | -   |
| PC7  | -        | TIM3_CH2 | TIM2_CH4   | -   | -   | -   | -   | -   |
| PC13 | -        | -        | TIM1_BKIN  | -   | -   | -   | -   | -   |
| PC14 | -        | -        | TIM1_BKIN2 | -   | -   | -   | -   | -   |
| PC15 | OSC32_EN | OSC_EN   | -          | -   | -   | -   | -   | -   |

Table 16. Port D alternate function mapping

| Port | AF0        | AF1       | AF2       | AF3 | AF4 | AF5 | AF6 | AF7 |
|------|------------|-----------|-----------|-----|-----|-----|-----|-----|
| PD0  | EVENTOUT   | SPI2_NSS  | TIM16_CH1 | -   | -   | -   | -   | -   |
| PD1  | EVENTOUT   | SPI2_SCK  | TIM17_CH1 | -   | -   | -   | -   | -   |
| PD2  | -          | TIM3_ETR  | TIM1_CH1N | -   | -   | -   | -   | -   |
| PD3  | USART2_CTS | SPI2_MISO | TIM1_CH2N | -   | -   | -   | -   | -   |

Table 17. Port F alternate function mapping

| Port | AF0    | AF1 | AF2       | AF3 | AF4 | AF5 | AF6 | AF7 |
|------|--------|-----|-----------|-----|-----|-----|-----|-----|
| PF0  | -      | -   | TIM14_CH1 | -   | -   | -   | -   | -   |
| PF1  | OSC_EN | -   | -         | -   | -   | -   | -   | -   |
| PF2  | MCO    | -   | -         | -   | -   | -   | -   | -   |

## 5 Electrical characteristics

### 5.1 Parameter conditions

Unless otherwise specified, all voltages are referenced to  $V_{SS}$ .

Parameter values defined at temperatures or in temperature ranges out of the ordering information scope are to be ignored.

Packages used for characterizing certain electrical parameters may differ from the commercial packages as per the ordering information.

#### 5.1.1 Minimum and maximum values

Unless otherwise specified, the minimum and maximum values are guaranteed in the worst conditions of ambient temperature, supply voltage and frequencies by tests in production on 100% of the devices with an ambient temperature at  $T_A = 25\text{ °C}$  and  $T_A = T_A(\text{max})$  (given by the selected temperature range).

Data based on characterization results, design simulation and/or technology characteristics are indicated in the table footnotes and are not tested in production. Based on characterization, the minimum and maximum values refer to sample tests and represent the mean value plus or minus three times the standard deviation (mean  $\pm 3\sigma$ ).

#### 5.1.2 Typical values

Unless otherwise specified, typical data are based on  $T_A = 25\text{ °C}$ ,  $V_{DD} = V_{DDA} = 3\text{ V}$ . They are given only as design guidelines and are not tested.

Typical ADC accuracy values are determined by characterization of a batch of samples from a standard diffusion lot over the full temperature range, where 95% of the devices have an error less than or equal to the value indicated (mean  $\pm 2\sigma$ ).

#### 5.1.3 Typical curves

Unless otherwise specified, all typical curves are given only as design guidelines and are not tested.

#### 5.1.4 Loading capacitor

The loading conditions used for pin parameter measurement are shown in [Figure 11](#).

#### 5.1.5 Pin input voltage

The input voltage measurement on a pin of the device is described in [Figure 12](#).

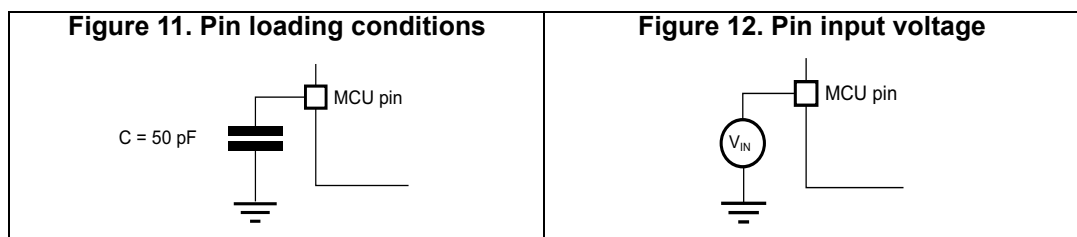

5.1.6 Power supply scheme

Figure 13. Power supply scheme

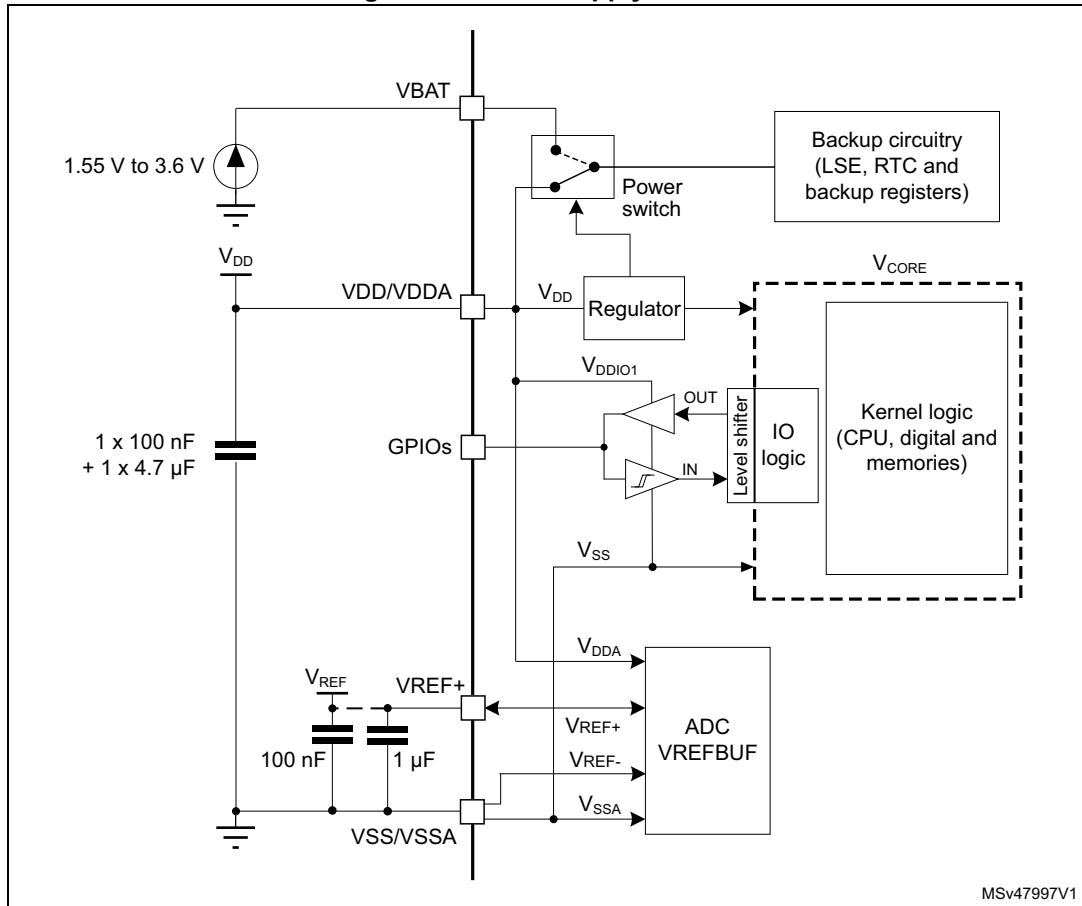

**Caution:** Power supply pin pair (VDD/VDDA and VSS/VSSA) must be decoupled with filtering ceramic capacitors as shown above. These capacitors must be placed as close as possible to, or below, the appropriate pins on the underside of the PCB to ensure the good functionality of the device.

### 5.1.7 Current consumption measurement

Figure 14. Current consumption measurement scheme

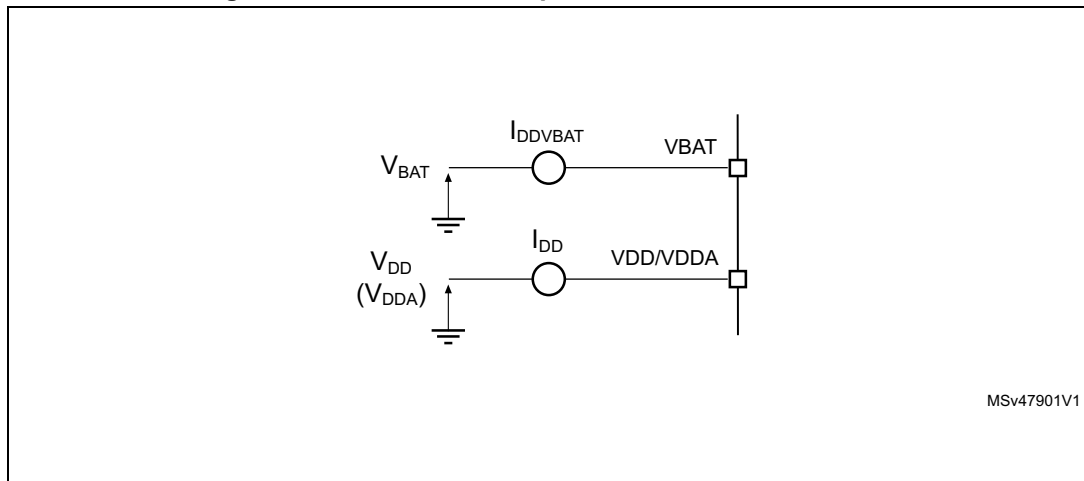

## 5.2 Absolute maximum ratings

Stresses above the absolute maximum ratings listed in [Table 18](#), [Table 19](#) and [Table 20](#) may cause permanent damage to the device. These are stress ratings only and functional operation of the device at these conditions is not implied. Exposure to maximum rating conditions for extended periods may affect device reliability.

All voltages are defined with respect to  $V_{SS}$ .

Table 18. Voltage characteristics

| Symbol         | Ratings                             | Min   | Max                        | Unit |
|----------------|-------------------------------------|-------|----------------------------|------|
| $V_{DD}$       | External supply voltage             | - 0.3 | 4.0                        | V    |
| $V_{BAT}$      | External supply voltage on VBAT pin | - 0.3 | 4.0                        |      |
| $V_{REF+}$     | External voltage on VREF+ pin       | - 0.3 | Min( $V_{DD} + 0.4$ , 4.0) |      |
| $V_{IN}^{(1)}$ | Input voltage on FT_xx              | - 0.3 | $V_{DD} + 4.0^{(2)}$       |      |
|                | Input voltage on any other pin      | - 0.3 | 4.0                        |      |

1. Refer to [Table 19](#) for the maximum allowed injected current values.
2. To sustain a voltage higher than 4 V the internal pull-up/pull-down resistors must be disabled.

Table 19. Current characteristics

| Symbol                  | Ratings  | Max                    | Unit |
|-------------------------|--|------------------------|------|
| $I_{VDD/VDDA}$          | Current into VDD/VDDA power pin (source) <sup>(1)</sup>                  | 100                    | mA   |
| $I_{VSS/VSSA}$          | Current out of VSS/VSSA ground pin (sink) <sup>(1)</sup>                 | 100                    |      |
| $I_{IO(PIN)}$           | Output current sunk by any I/O and control pin except FT_f               | 15                     |      |
|                         | Output current sunk by any FT_f pin                                      | 20                     |      |
|                         | Output current sourced by any I/O and control pin                        | 15                     |      |
| $\Sigma I_{IO(PIN)}$    | Total output current sunk by sum of all I/Os and control pins            | 80                     |      |
|                         | Total output current sourced by sum of all I/Os and control pins         | 80                     |      |
| $I_{INJ(PIN)}^{(2)}$    | Injected current on a FT_xx pin  | -5 / NA <sup>(3)</sup> |      |
| $\Sigma  I_{INJ(PIN)} $ | Total injected current (sum of all I/Os and control pins) <sup>(4)</sup> | 25                     |      |

1. All main power (VDD/VDDA, VBAT) and ground (VSS/VSSA) pins must always be connected to the external power supplies, in the permitted range.
2. A positive injection is induced by  $V_{IN} > V_{DDIOx}$  while a negative injection is induced by  $V_{IN} < V_{SS}$ .  $I_{INJ(PIN)}$  must never be exceeded. Refer also to [Table 18: Voltage characteristics](#) for the maximum allowed input voltage values.
3. Positive injection is not possible on these I/Os and does not occur for input voltages lower than the specified maximum value.
4. When several inputs are submitted to a current injection, the maximum  $\Sigma |I_{INJ(PIN)}|$  is the absolute sum of the negative injected currents (instantaneous values).

Table 20. Thermal characteristics

| Symbol    | Ratings                      | Value       | Unit |
|-----------|------------------------------|-------------|------|
| $T_{STG}$ | Storage temperature range    | -65 to +150 | °C   |
| $T_J$     | Maximum junction temperature | 150         | °C   |

## 5.3 Operating conditions

### 5.3.1 General operating conditions

Table 21. General operating conditions

| Symbol     | Parameter                    | Conditions            | Min                | Max                                       | Unit |
|------------|------------------------------|-----------------------|--------------------|---|------|
| $f_{HCLK}$ | Internal AHB clock frequency | -                     | 0                  | 64  | MHz  |
| $f_{PCLK}$ | Internal APB clock frequency | -                     | 0                  | 64  |      |
| $V_{DD}$   | Standard operating voltage   | -                     | 1.7 <sup>(1)</sup> | 3.6                                       | V    |
| $V_{DDA}$  | Analog supply voltage        | For ADC operation     | 1.62               | 3.6                                       | V    |
|            |                              | For VREFBUF operation | 2.4                | 3.6                                       |      |
| $V_{BAT}$  | Backup operating voltage     | -                     | 1.55               | 3.6                                       | V    |
| $V_{IN}$   | I/O input voltage            | -                     | -0.3               | Min( $V_{DD} + 3.6, 5.5$ ) <sup>(2)</sup> | V    |

**Table 21. General operating conditions (continued)**

| Symbol         | Parameter                          | Conditions              | Min | Max | Unit |
|----------------|------------------------------------|-------------------------|-----|-----|------|
| T <sub>A</sub> | Ambient temperature <sup>(3)</sup> | Suffix 6 <sup>(4)</sup> | -40 | 85  | °C   |
|                |                                    | Suffix 7 <sup>(4)</sup> | -40 | 105 |      |
|                |                                    | Suffix 3 <sup>(4)</sup> | -40 | 125 |      |
| T <sub>J</sub> | Junction temperature               | Suffix 6 <sup>(4)</sup> | -40 | 105 | °C   |
|                |                                    | Suffix 7 <sup>(4)</sup> | -40 | 125 |      |
|                |                                    | Suffix 3 <sup>(4)</sup> | -40 | 130 |      |

1. When RESET is released functionality is guaranteed down to V<sub>PDR</sub> min.
2. For operation with voltage higher than V<sub>DD</sub> +0.3 V, the internal pull-up and pull-down resistors must be disabled.
3. The T<sub>A</sub>(max) applies to P<sub>D</sub>(max). At P<sub>D</sub> < P<sub>D</sub>(max) the ambient temperature is allowed to go higher than T<sub>A</sub>(max) provided that the junction temperature T<sub>J</sub> does not exceed T<sub>J</sub>(max). Refer to [Section 6.9: Thermal characteristics](#).
4. Temperature range digit in the order code. See [Section 7: Ordering information](#).

### 5.3.2 Operating conditions at power-up / power-down

The parameters given in [Table 22](#) are derived from tests performed under the ambient temperature condition summarized in [Table 21](#).

**Table 22. Operating conditions at power-up / power-down**

| Symbol           | Parameter                 | Conditions                         | Min | Max | Unit |
|------------------|---------------------------|------------------------------------|-----|-----|------|
| t <sub>VDD</sub> | V <sub>DD</sub> slew rate | V <sub>DD</sub> rising             | -   | ∞   | µs/V |
|                  |                           | V <sub>DD</sub> falling; ULPEN = 0 | 10  | ∞   |      |
|                  |                           | V <sub>DD</sub> falling; ULPEN = 1 | 100 | ∞   | ms/V |

### 5.3.3 Embedded reset and power control block characteristics

The parameters given in [Table 23](#) are derived from tests performed under the ambient temperature conditions summarized in [Table 21: General operating conditions](#).

**Table 23. Embedded reset and power control block characteristics**

| Symbol                               | Parameter   | Conditions <sup>(1)</sup> | Min  | Typ  | Max  | Unit |
|--------------------------------------|---|---------------------------|------|------|------|------|
| t <sub>RSTTEMPO</sub> <sup>(2)</sup> | POR temporization when V <sub>DD</sub> crosses V <sub>POR</sub> | V <sub>DD</sub> rising    | -    | 250  | 400  | µs   |
| V <sub>POR</sub> <sup>(2)</sup>      | Power-on reset threshold  | -                         | 1.62 | 1.66 | 1.70 | V    |
| V <sub>PDR</sub> <sup>(2)</sup>      | Power-down reset threshold                                      | -                         | 1.60 | 1.64 | 1.69 | V    |
| V <sub>BOR1</sub>                    | Brownout reset threshold 1                                      | V <sub>DD</sub> rising    | 2.05 | 2.10 | 2.18 | V    |
|                                      |   | V <sub>DD</sub> falling   | 1.95 | 2.00 | 2.08 |      |
| V <sub>BOR2</sub>                    | Brownout reset threshold 2                                      | V <sub>DD</sub> rising    | 2.20 | 2.31 | 2.38 | V    |
|                                      |   | V <sub>DD</sub> falling   | 2.10 | 2.21 | 2.28 |      |
| V <sub>BOR3</sub>                    | Brownout reset threshold 3                                      | V <sub>DD</sub> rising    | 2.50 | 2.62 | 2.68 | V    |
|                                      |   | V <sub>DD</sub> falling   | 2.40 | 2.52 | 2.58 |      |

Table 23. Embedded reset and power control block characteristics (continued)

| Symbol                                  | Parameter   | Conditions <sup>(1)</sup>     | Min  | Typ  | Max  | Unit |
|---|---|-------------------------------|------|------|------|------|
| V <sub>BOR4</sub>                       | Brownout reset threshold 4                            | V <sub>DD</sub> rising        | 2.80 | 2.91 | 3.00 | V    |
|   |   | V <sub>DD</sub> falling       | 2.70 | 2.81 | 2.90 |      |
| V <sub>PVD0</sub>                       | Programmable voltage detector threshold 0             | V <sub>DD</sub> rising        | 2.05 | 2.15 | 2.22 | V    |
|   |   | V <sub>DD</sub> falling       | 1.95 | 2.05 | 2.12 |      |
| V <sub>PVD1</sub>                       | PVD threshold 1                                       | V <sub>DD</sub> rising        | 2.20 | 2.30 | 2.37 | V    |
|   |   | V <sub>DD</sub> falling       | 2.10 | 2.20 | 2.27 |      |
| V <sub>PVD2</sub>                       | PVD threshold 2                                       | V <sub>DD</sub> rising        | 2.35 | 2.46 | 2.54 | V    |
|   |   | V <sub>DD</sub> falling       | 2.25 | 2.36 | 2.44 |      |
| V <sub>PVD3</sub>                       | PVD threshold 3                                       | V <sub>DD</sub> rising        | 2.50 | 2.62 | 2.70 | V    |
|   |   | V <sub>DD</sub> falling       | 2.40 | 2.52 | 2.60 |      |
| V <sub>PVD4</sub>                       | PVD threshold 4                                       | V <sub>DD</sub> rising        | 2.65 | 2.74 | 2.87 | V    |
|   |   | V <sub>DD</sub> falling       | 2.55 | 2.64 | 2.77 |      |
| V <sub>PVD5</sub>                       | PVD threshold 5                                       | V <sub>DD</sub> rising        | 2.80 | 2.91 | 3.03 | V    |
|   |   | V <sub>DD</sub> falling       | 2.70 | 2.81 | 2.93 |      |
| V <sub>PVD6</sub>                       | PVD threshold 6                                       | V <sub>DD</sub> rising        | 2.90 | 3.01 | 3.14 | V    |
|   |   | V <sub>DD</sub> falling       | 2.80 | 2.91 | 3.04 |      |
| V <sub>hyst_POR_PDR</sub>               | Hysteresis of V <sub>POR</sub> and V <sub>PDR</sub>   | Hysteresis in continuous mode | -    | 20   | -    | mV   |
|   |   | Hysteresis in other mode      | -    | 30   | -    |      |
| V <sub>hyst BOR_PVD</sub>               | Hysteresis of V <sub>BORx</sub> and V <sub>PVDx</sub> | -                             | -    | 100  | -    | mV   |
| I <sub>DD(BOR_PVD)</sub> <sup>(2)</sup> | BOR and PVD consumption                               | -                             | -    | 1.1  | 1.6  | μA   |

1. Continuous mode means Run/Sleep modes, or temperature sensor enable in Low-power run/Low-power sleep modes.

2. Guaranteed by design.

### 5.3.4 Embedded voltage reference

The parameters given in [Table 24](#) are derived from tests performed under the ambient temperature and supply voltage conditions summarized in [Table 21: General operating conditions](#).

Table 24. Embedded internal voltage reference

| Symbol                                | Parameter   | Conditions                     | Min              | Typ   | Max               | Unit |
|---------------------------------------|---|--------------------------------|------------------|-------|-------------------|------|
| V <sub>REFINT</sub>                   | Internal reference voltage                                    | -40°C < T <sub>J</sub> < 130°C | 1.182            | 1.212 | 1.232             | V    |
| t <sub>S_vrefint</sub> <sup>(1)</sup> | ADC sampling time when reading the internal reference voltage | -                              | 4 <sup>(2)</sup> | -     | -                 | μs   |
| t <sub>start_vrefint</sub>            | Start time of reference voltage buffer when ADC is enable     | -                              | -                | 8     | 12 <sup>(2)</sup> | μs   |

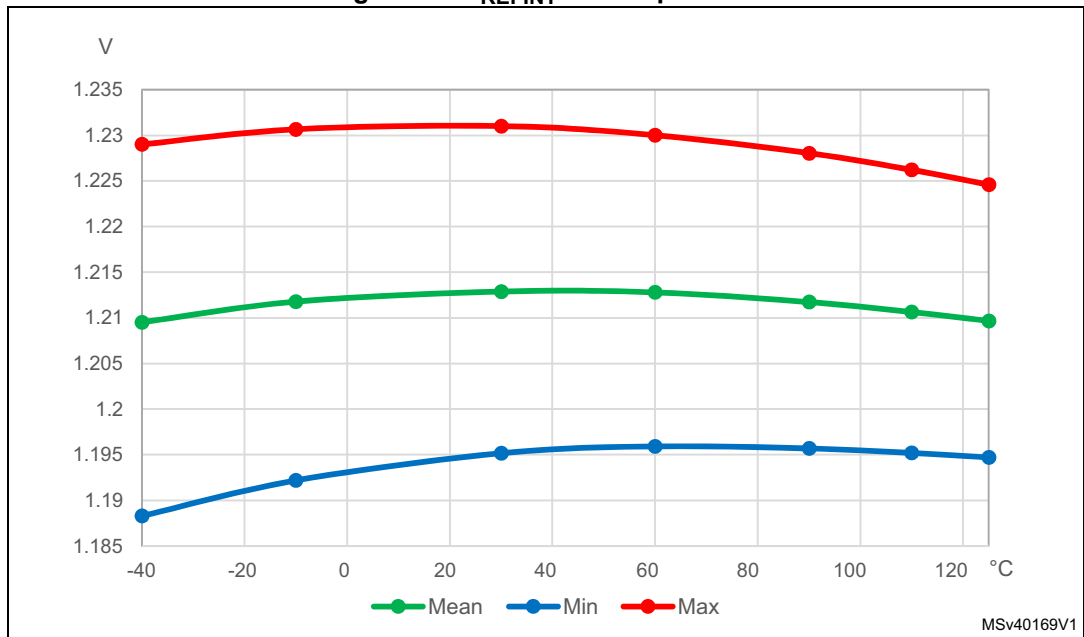

**Table 24. Embedded internal voltage reference (continued)**

| Symbol               | Parameter   | Conditions                     | Min | Typ  | Max                 | Unit              |
|----------------------|---|--------------------------------|-----|------|---------------------|-------------------|
| $I_{DD(VREFINTBUF)}$ | $V_{REFINT}$ buffer consumption from $V_{DD}$ when converted by ADC | -                              | -   | 12.5 | 20 <sup>(2)</sup>   | $\mu A$           |
| $\Delta V_{REFINT}$  | Internal reference voltage spread over the temperature range        | $V_{DD} = 3 V$                 | -   | 5    | 7.5 <sup>(2)</sup>  | mV                |
| $T_{Coeff\_vrefint}$ | Temperature coefficient   | -                              | -   | 30   | 50 <sup>(2)</sup>   | ppm/°C            |
| $A_{Coeff}$          | Long term stability   | 1000 hours, $T = 25\text{ °C}$ | -   | 300  | 1000 <sup>(2)</sup> | ppm               |
| $V_{DDCoeff}$        | Voltage coefficient   | $3.0 V < V_{DD} < 3.6 V$       | -   | 250  | 1200 <sup>(2)</sup> | ppm/V             |
| $V_{REFINT\_DIV1}$   | 1/4 reference voltage   | -                              | 24  | 25   | 26                  | %<br>$V_{REFINT}$ |
| $V_{REFINT\_DIV2}$   | 1/2 reference voltage   |                                | 49  | 50   | 51                  |                   |
| $V_{REFINT\_DIV3}$   | 3/4 reference voltage   |                                | 74  | 75   | 76                  |                   |

1. The shortest sampling time can be determined in the application by multiple iterations.
2. Guaranteed by design.

**Figure 15.  $V_{REFINT}$  vs. temperature**



### 5.3.5 Supply current characteristics

The current consumption is a function of several parameters and factors such as the operating voltage, ambient temperature, I/O pin loading, device software configuration, operating frequencies, I/O pin switching rate, program location in memory and executed binary code.

The current consumption is measured as described in [Figure 14: Current consumption measurement scheme](#).

**Typical and maximum current consumption**

The MCU is placed under the following conditions:

- All I/O pins are in analog input mode
- All peripherals are disabled except when explicitly mentioned
- The Flash memory access time is adjusted with the minimum wait states number, depending on the  $f_{HCLK}$  frequency (refer to the table “Number of wait states according to CPU clock (HCLK) frequency” available in the RM0444 reference manual).
- When the peripherals are enabled  $f_{PCLK} = f_{HCLK}$
- For Flash memory and shared peripherals  $f_{PCLK} = f_{HCLK} = f_{HCLKS}$

Unless otherwise stated, values given in [Table 25](#) through [Table 33](#) are derived from tests performed under ambient temperature and supply voltage conditions summarized in [Table 21: General operating conditions](#).

**Table 25. Current consumption in Run and Low-power run modes at different die temperatures**

| Symbol        | Parameter                  | Conditions   |            |                           | Typ   |       |        | Max <sup>(1)</sup> |       |        | Unit |
|---------------|----------------------------|--|------------|---------------------------|-------|-------|--------|--------------------|-------|--------|------|
|               |                            | General  | $f_{HCLK}$ | Fetch from <sup>(2)</sup> | 25 °C | 85 °C | 125 °C | 25 °C              | 85 °C | 130 °C |      |
| $I_{DD(Run)}$ | Supply current in Run mode | Range 1; PLL enabled; $f_{HCLK} = f_{HSE\_bypass}$ ( $\leq 16$ MHz), $f_{HCLK} = f_{PLLCLK}$ ( $> 16$ MHz); <sup>(3)</sup> | 64 MHz     | Flash memory              | 5.2   | 5.4   | 5.6    | 6.7                | 6.9   | 7.6    | mA   |
|               |                            |  | 56 MHz     |                           | 4.7   | 4.8   | 4.9    | 5.9                | 6.0   | 6.6    |      |
|               |                            |  | 48 MHz     |                           | 4.2   | 4.3   | 4.5    | 4.8                | 5.0   | 5.6    |      |
|               |                            |  | 32 MHz     |                           | 2.9   | 3.0   | 3.2    | 3.8                | 4.1   | 4.7    |      |
|               |                            |  | 24 MHz     |                           | 2.3   | 2.4   | 2.5    | 2.9                | 3.2   | 3.9    |      |
|               |                            |  | 16 MHz     |                           | 1.5   | 1.5   | 1.7    | 2.1                | 2.4   | 3.0    |      |
|               |                            |  | 64 MHz     | SRAM                      | 4.3   | 4.4   | 4.6    | 6.0                | 6.2   | 6.6    |      |
|               |                            |  | 56 MHz     |                           | 3.8   | 3.9   | 4.1    | 5.4                | 5.6   | 5.9    |      |
|               |                            |  | 48 MHz     |                           | 3.4   | 3.5   | 3.7    | 4.8                | 5.0   | 5.3    |      |
|               |                            |  | 32 MHz     |                           | 2.4   | 2.5   | 2.6    | 3.4                | 3.6   | 3.9    |      |
|               |                            | 24 MHz   | 1.9        |                           | 1.9   | 2.0   | 2.7    | 2.9                | 3.3   |        |      |
|               |                            | 16 MHz   | 1.2        |                           | 1.2   | 1.4   | 1.9    | 2.0                | 2.5   |        |      |
|               |                            | Range 2; PLL enabled; $f_{HCLK} = f_{HSE\_bypass}$ ( $\leq 16$ MHz), $f_{HCLK} = f_{PLLCLK}$ ( $> 16$ MHz); <sup>(3)</sup> | 16 MHz     | Flash memory              | 1.2   | 1.2   | 1.4    | 1.6                | 1.9   | 2.5    |      |
|               |                            |  | 8 MHz      |                           | 0.7   | 0.7   | 0.8    | 1.1                | 1.3   | 1.7    |      |
|               |                            |  | 2 MHz      |                           | 0.2   | 0.3   | 0.4    | 0.5                | 0.8   | 1.3    |      |
|               |                            |  | 16 MHz     | SRAM                      | 1.0   | 1.0   | 1.2    | 1.5                | 1.7   | 2.1    |      |
|               |                            |  | 8 MHz      |                           | 0.5   | 0.6   | 0.7    | 1.0                | 1.1   | 1.5    |      |
|               |                            |  | 2 MHz      |                           | 0.2   | 0.3   | 0.4    | 0.5                | 0.7   | 1.2    |      |

**Table 25. Current consumption in Run and Low-power run modes at different die temperatures (continued)**

| Symbol                 | Parameter                            | Conditions   |                   |                           | Typ   |       |        | Max <sup>(1)</sup> |       |        | Unit |
|------------------------|--------------------------------------|--|-------------------|---------------------------|-------|-------|--------|--------------------|-------|--------|------|
|                        |                                      | General  | f <sub>HCLK</sub> | Fetch from <sup>(2)</sup> | 25 °C | 85 °C | 125 °C | 25 °C              | 85 °C | 130 °C |      |
| I <sub>DD(LPRun)</sub> | Supply current in Low-power run mode | PLL disabled; f <sub>HCLK</sub> = f <sub>HSE</sub> bypass (> 32 kHz), f <sub>HCLK</sub> = f <sub>LSE</sub> bypass (= 32 kHz); <sup>(3)</sup> | 2 MHz             | Flash memory              | 165   | 205   | 305    | 470                | 660   | 1190   | µA   |
|                        |                                      |  | 1 MHz             |                           | 90    | 120   | 225    | 400                | 580   | 1140   |      |
|                        |                                      |  | 500 kHz           |                           | 53    | 81    | 185    | 360                | 530   | 1060   |      |
|                        |                                      |  | 125 kHz           |                           | 23    | 51    | 155    | 310                | 500   | 990    |      |
|                        |                                      |  | 32 kHz            |                           | 16    | 43    | 145    | 270                | 400   | 990    |      |
|                        |                                      |  | 2 MHz             | SRAM                      | 146   | 174   | 275    | 460                | 660   | 1160   |      |
|                        |                                      |  | 1 MHz             |                           | 83    | 104   | 195    | 390                | 630   | 1080   |      |
|                        |                                      |  | 500 kHz           |                           | 44    | 74    | 155    | 340                | 590   | 1050   |      |
|                        |                                      |  | 125 kHz           |                           | 19    | 46    | 135    | 300                | 420   | 920    |      |
|                        |                                      |  | 32 kHz            |                           | 14    | 34    | 130    | 260                | 340   | 890    |      |

1. Based on characterization results, not tested in production.
2. Prefetch and cache enabled when fetching from Flash memory. Code compiled with high optimization for space in SRAM.
3. V<sub>DD</sub> = 3.0 V for values in Typ columns and 3.6 V for values in Max columns, all peripherals disabled, cache enabled, prefetch disabled for code and data fetch from Flash and enabled from SRAM

**Table 26. Typical current consumption in Run and Low-power run modes, depending on code executed**

| Symbol                 | Parameter                            | Conditions  |                             |                           | Typ   | Unit | Typ   | Unit   |
|------------------------|--------------------------------------|---|-----------------------------|---------------------------|-------|------|-------|--------|
|                        |                                      | General   | Code                        | Fetch from <sup>(1)</sup> | 25 °C |      | 25 °C |        |
| I <sub>DD(Run)</sub>   | Supply current in Run mode           | Range 1;<br>f <sub>HCLK</sub> = f <sub>PLLCLK</sub> = 64 MHz;<br>(2)                | Reduced code <sup>(3)</sup> | Flash memory              | 5.4   | mA   | 84    | uA/MHz |
|                        |                                      |   | Coremark                    |                           | 5.2   |      | 81    |        |
|                        |                                      |   | Dhrystone 2.1               |                           | 5.3   |      | 82    |        |
|                        |                                      |   | Fibonacci                   |                           | 4.3   |      | 67    |        |
|                        |                                      |   | While(1) loop               |                           | 4.0   |      | 62    |        |
|                        |                                      |   | Reduced code <sup>(3)</sup> | SRAM                      | 4.4   |      | 69    |        |
|                        |                                      |   | Coremark                    |                           | 5.6   |      | 88    |        |
|                        |                                      |   | Dhrystone 2.1               |                           | 5.6   |      | 88    |        |
|                        |                                      |   | Fibonacci                   |                           | 4.3   |      | 67    |        |
|                        |                                      |   | While(1) loop               |                           | 4.0   |      | 63    |        |
|                        |                                      | Range 2;<br>f <sub>HCLK</sub> = f <sub>HS16</sub> = 16 MHz,<br>PLL disabled,<br>(2) | Reduced code <sup>(3)</sup> | Flash memory              | 1.6   | 100  |       |        |
|                        |                                      |   | Coremark                    |                           | 1.5   | 81   |       |        |
|                        |                                      |   | Dhrystone 2.1               |                           | 1.5   | 81   |       |        |
|                        |                                      |   | Fibonacci                   |                           | 1.1   | 66   |       |        |
|                        |                                      |   | While(1) loop               |                           | 1.0   | 59   |       |        |
|                        |                                      |   | Reduced code <sup>(3)</sup> | SRAM                      | 1.3   | 78   |       |        |
|                        |                                      |   | Coremark                    |                           | 1.4   | 88   |       |        |
|                        |                                      |   | Dhrystone 2.1               |                           | 1.4   | 88   |       |        |
|                        |                                      |   | Fibonacci                   |                           | 1.0   | 63   |       |        |
|                        |                                      |   | While(1) loop               |                           | 1.0   | 60   |       |        |
| I <sub>DD(LPRun)</sub> | Supply current in Low-power run mode | f <sub>HCLK</sub> = f <sub>HS16</sub> /8 = 2 MHz;<br>PLL disabled,<br>(2)           | Reduced code <sup>(3)</sup> | Flash memory              | 345   | uA   | 173   | uA/MHz |
|                        |                                      |   | Coremark                    |                           | 400   |      | 200   |        |
|                        |                                      |   | Dhrystone 2.1               |                           | 400   |      | 200   |        |
|                        |                                      |   | Fibonacci                   |                           | 365   |      | 183   |        |
|                        |                                      |   | While(1) loop               |                           | 415   |      | 208   |        |
|                        |                                      |   | Reduced code <sup>(3)</sup> | SRAM                      | 225   |      | 113   |        |
|                        |                                      |   | Coremark                    |                           | 515   |      | 258   |        |
|                        |                                      |   | Dhrystone 2.1               |                           | 515   |      | 258   |        |
|                        |                                      |   | Fibonacci                   |                           | 295   |      | 148   |        |
|                        |                                      |   | While(1) loop               |                           | 290   |      | 145   |        |

1. Prefetch and cache enabled when fetching from Flash. Code compiled with high optimization for space in SRAM.
2. V<sub>DD</sub> = 3.3 V, all peripherals disabled, cache enabled, prefetch disabled for execution in Flash and enabled in SRAM
3. Reduced code used for characterization results provided in [Table 25](#).

**Table 27. Current consumption in Sleep and Low-power sleep modes**

| Symbol                    | Parameter                              | Conditions  |                 |                   | Typ   |       |        | Max <sup>(1)</sup> |       |        | Unit |  |
|---------------------------|--|---|-----------------|-------------------|-------|-------|--------|--------------------|-------|--------|------|--|
|                           |  | General   | Voltage scaling | f <sub>HCLK</sub> | 25 °C | 85 °C | 125 °C | 25 °C              | 85 °C | 130 °C |      |  |
| I <sub>DD(Sleep)</sub>    | Supply current in Sleep mode           | Flash memory enabled; f <sub>HCLK</sub> = f <sub>HSE</sub> bypass (≤16 MHz; PLL disabled), f <sub>HCLK</sub> = f <sub>PLLCLK</sub> (>16 MHz; PLL enabled); All peripherals disabled | Range 1         | 64 MHz            | 1.3   | 1.4   | 1.5    | 1.8                | 2.0   | 2.8    | mA   |  |
|                           |  |   |                 | 56 MHz            | 1.2   | 1.3   | 1.4    | 1.6                | 1.8   | 2.7    |      |  |
|                           |  |   |                 | 48 MHz            | 1.1   | 1.1   | 1.3    | 1.5                | 1.6   | 2.6    |      |  |
|                           |  |   |                 | 32 MHz            | 0.8   | 0.8   | 1.0    | 1.2                | 1.2   | 2.2    |      |  |
|                           |  |   | Range 2         | 24 MHz            | 0.7   | 0.7   | 0.8    | 0.9                | 1.0   | 1.8    |      |  |
|                           |  |   |                 | 16 MHz            | 0.4   | 0.4   | 0.5    | 0.6                | 0.7   | 1.6    |      |  |
|                           |  |   |                 | 16 MHz            | 0.3   | 0.4   | 0.5    | 0.5                | 0.6   | 1.3    |      |  |
|                           |  |   |                 | 8 MHz             | 0.2   | 0.3   | 0.4    | 0.3                | 0.5   | 1.2    |      |  |
| I <sub>DD(LP Sleep)</sub> | Supply current in Low-power sleep mode | Flash memory disabled; PLL disabled; f <sub>HCLK</sub> = f <sub>HSE</sub> bypass (> 32 kHz), f <sub>HCLK</sub> = f <sub>LSE</sub> bypass (= 32 kHz); All peripherals disabled       |                 | 2 MHz             | 40    | 70    | 175    | 145                | 340   | 1055   | µA   |  |
|                           |  |   |                 | 1 MHz             | 27    | 55    | 155    | 125                | 315   | 960    |      |  |
|                           |  |   |                 | 500 kHz           | 21    | 47    | 150    | 120                | 240   | 825    |      |  |
|                           |  |   |                 | 125 kHz           | 15    | 42    | 145    | 110                | 225   | 680    |      |  |
|                           |  |   |                 | 32 kHz            | 12    | 40    | 140    | 105                | 215   | 630    |      |  |

1. Based on characterization results, not tested in production.

**Table 28. Current consumption in Stop 0 mode**

| Symbol                  | Parameter                     | Conditions |                 | Typ  |      |       | Max <sup>(1)</sup> |      |       | Unit |
|-------------------------|-------------------------------|------------|-----------------|------|------|-------|--------------------|------|-------|------|
|                         |                               | HSI kernel | V <sub>DD</sub> | 25°C | 85°C | 125°C | 25°C               | 85°C | 130°C |      |
| I <sub>DD(Stop 0)</sub> | Supply current in Stop 0 mode | Enabled    | 1.8 V           | 265  | 290  | 375   | 330                | 420  | 745   | µA   |
|                         |                               |            | 2.4 V           | 265  | 290  | 375   | 330                | 450  | 840   |      |
|                         |                               |            | 3 V             | 270  | 295  | 380   | 345                | 485  | 940   |      |
|                         |                               |            | 3.6 V           | 270  | 295  | 385   | 370                | 495  | 1000  |      |
|                         |                               | Disabled   | 1.8 V           | 92   | 130  | 225   | 120                | 180  | 490   |      |
|                         |                               |            | 2.4 V           | 95   | 130  | 225   | 120                | 220  | 605   |      |
|                         |                               |            | 3 V             | 97   | 135  | 230   | 125                | 235  | 710   |      |
|                         |                               |            | 3.6 V           | 99   | 135  | 235   | 125                | 245  | 830   |      |

1. Based on characterization results, not tested in production.

**Table 29. Current consumption in Stop 1 mode**

| Symbol                  | Parameter                     | Conditions   |                    |                 | Typ  |      |       | Max <sup>(1)</sup> |      |       | Unit |
|-------------------------|-------------------------------|--------------|--------------------|-----------------|------|------|-------|--------------------|------|-------|------|
|                         |                               | Flash memory | RTC <sup>(2)</sup> | V <sub>DD</sub> | 25°C | 85°C | 125°C | 25°C               | 85°C | 130°C |      |
| I <sub>DD(Stop 1)</sub> | Supply current in Stop 1 mode | Not powered  | Disabled           | 1.8 V           | 2.9  | 25   | 105   | 9                  | 95   | 590   | µA   |
|                         |                               |              |                    | 2.4 V           | 3.1  | 26   | 110   | 11                 | 110  | 600   |      |
|                         |                               |              |                    | 3 V             | 3.3  | 26   | 110   | 16                 | 120  | 610   |      |
|                         |                               |              |                    | 3.6 V           | 3.6  | 26   | 110   | 20                 | 130  | 610   |      |
|                         |                               |              | Enabled            | 1.8 V           | 3.3  | 25   | 105   | 11                 | 95   | 610   |      |
|                         |                               |              |                    | 2.4 V           | 3.6  | 26   | 110   | 14                 | 110  | 615   |      |
|                         |                               |              |                    | 3 V             | 3.7  | 26   | 110   | 18                 | 120  | 620   |      |
|                         |                               |              |                    | 3.6 V           | 4.2  | 27   | 110   | 23                 | 130  | 630   |      |
|                         |                               | Powered      | Disabled           | 1.8 V           | 7.0  | 30   | 110   | 17                 | 130  | 630   |      |
|                         |                               |              |                    | 2.4 V           | 7.3  | 30   | 115   | 18                 | 135  | 640   |      |
|                         |                               |              |                    | 3 V             | 7.5  | 30   | 115   | 19                 | 140  | 660   |      |
|                         |                               |              |                    | 3.6 V           | 7.8  | 31   | 115   | 23                 | 140  | 700   |      |

1. Based on characterization results, not tested in production.
2. Clocked by LSI

**Table 30. Current consumption in Standby mode**

| Symbol                   | Parameter                                     | Conditions                   |                 | Typ  |      |       | Max <sup>(1)</sup> |      |       | Unit |
|--------------------------|---|------------------------------|-----------------|------|------|-------|--------------------|------|-------|------|
|                          |   | General                      | V <sub>DD</sub> | 25°C | 85°C | 125°C | 25°C               | 85°C | 130°C |      |
| I <sub>DD(Standby)</sub> | Supply current in Standby mode <sup>(2)</sup> | RTC disabled                 | 1.8 V           | 0.1  | 1.5  | 5     | 0.7                | 9    | 30    | µA   |
|                          |   |                              | 2.4 V           | 0.1  | 1.8  | 6     | 0.7                | 11   | 34    |      |
|                          |   |                              | 3.0 V           | 0.2  | 2.1  | 7     | 0.9                | 14   | 39    |      |
|                          |   |                              | 3.6 V           | 0.4  | 2.5  | 8     | 1.0                | 16   | 45    |      |
|                          |   | RTC enabled, clocked by LSI; | 1.8 V           | 0.3  | 1.7  | 5     | 0.8                | 14   | 33    |      |
|                          |   |                              | 2.4 V           | 0.4  | 2.1  | 6     | 1.0                | 14   | 39    |      |
|                          |   |                              | 3.0 V           | 0.6  | 2.5  | 7     | 1.2                | 16   | 46    |      |
|                          |   |                              | 3.6 V           | 0.8  | 3.0  | 8     | 1.6                | 16   | 54    |      |
|                          |   | IWDG enabled, clocked by LSI | 1.8 V           | 0.2  | 1.6  | 5     | 0.8                | 10   | 32    |      |
|                          |   |                              | 2.4 V           | 0.3  | 2.0  | 6     | 0.8                | 12   | 37    |      |
|                          |   |                              | 3.0 V           | 0.4  | 2.4  | 7     | 1.1                | 14   | 44    |      |
|                          |   |                              | 3.6 V           | 0.7  | 2.8  | 8     | 1.7                | 17   | 51    |      |
|                          |   | ULPEN = 0                    | 1.8 V           | 0.7  | 1.4  | 5     | 1.0                | 9    | 32    |      |
|                          |   |                              | 2.4 V           | 0.9  | 1.7  | 6     | 1.0                | 10   | 38    |      |
|                          |   |                              | 3.0 V           | 1.1  | 2.0  | 7     | 1.4                | 10   | 50    |      |
|                          |   |                              | 3.6 V           | 1.3  | 2.4  | 8     | 1.5                | 12   | 55    |      |

**Table 30. Current consumption in Standby mode (continued)**

| Symbol                 | Parameter  | Conditions             |                 | Typ  |      |       | Max <sup>(1)</sup> |      |       | Unit |
|------------------------|--|------------------------|-----------------|------|------|-------|--------------------|------|-------|------|
|                        |  | General                | V <sub>DD</sub> | 25°C | 85°C | 125°C | 25°C               | 85°C | 130°C |      |
| ΔI <sub>DD(SRAM)</sub> | Extra supply current to retain SRAM content <sup>(3)</sup> | SRAM retention enabled | 1.8 V           | 0.3  | 0.8  | 3     | 0.4                | 7    | 21    | μA   |
|                        |  |                        | 2.4 V           | 0.4  | 0.9  | 3     | 0.9                | 8    | 21    |      |
|                        |  |                        | 3.0 V           | 0.5  | 1.0  | 3     | 1.3                | 8    | 23    |      |
|                        |  |                        | 3.6 V           | 0.6  | 1.1  | 4     | 1.3                | 9    | 22    |      |

1. Based on characterization results, not tested in production.
2. Without SRAM retention and with ULPEN bit set
3. To be added to I<sub>DD(Standby)</sub> as appropriate

**Table 31. Current consumption in Shutdown mode**

| Symbol                    | Parameter                       | Conditions                                   |                 | Typ   |       |        | Max <sup>(1)</sup> |       |        | Unit |
|---------------------------|---------------------------------|--|-----------------|-------|-------|--------|--------------------|-------|--------|------|
|                           |                                 | RTC  | V <sub>DD</sub> | 25 °C | 85 °C | 125 °C | 25 °C              | 85 °C | 130 °C |      |
| I <sub>DD(Shutdown)</sub> | Supply current in Shutdown mode | Disabled                                     | 1.8 V           | 12    | 370   | 2950   | 250                | 2700  | 26500  | nA   |
|                           |                                 |  | 2.4 V           | 18    | 430   | 3350   | 450                | 3000  | 29500  |      |
|                           |                                 |  | 3.0 V           | 25    | 500   | 3900   | 800                | 3700  | 33500  |      |
|                           |                                 |  | 3.6 V           | 42    | 620   | 4550   | 900                | 4500  | 38500  |      |
|                           |                                 | Enabled, clocked by LSE bypass at 32.768 kHz | 1.8 V           | 185   | 550   | 3100   | 850                | 2700  | 26500  |      |
|                           |                                 |  | 2.4 V           | 265   | 675   | 3600   | 1450               | 3000  | 29500  |      |
|                           |                                 |  | 3.0 V           | 350   | 835   | 4300   | 2350               | 3700  | 33500  |      |
|                           |                                 |  | 3.6 V           | 460   | 1050  | 5050   | 3100               | 4400  | 38000  |      |

1. Based on characterization results, not tested in production.

**Table 32. Current consumption in VBAT mode**

| Symbol                | Parameter                   | Conditions                                    |                 | Typ  |      |       | Unit |
|-----------------------|-----------------------------|---|-----------------|------|------|-------|------|
|                       |                             | RTC   | V <sub>DD</sub> | 25°C | 85°C | 125°C |      |
| I <sub>DD(VBAT)</sub> | Supply current in VBAT mode | Enabled, clocked by LSE bypass at 32.768 kHz  | 1.8 V           | 180  | 240  | 770   | nA   |
|                       |                             |   | 2.4 V           | 250  | 330  | 910   |      |
|                       |                             |   | 3.0 V           | 330  | 420  | 1080  |      |
|                       |                             |   | 3.6 V           | 430  | 550  | 1310  |      |
|                       |                             | Enabled, clocked by LSE crystal at 32.768 kHz | 1.8 V           | 300  | 360  | 840   |      |
|                       |                             |   | 2.4 V           | 380  | 420  | 1010  |      |
|                       |                             |   | 3.0 V           | 460  | 480  | 1190  |      |
|                       |                             |   | 3.6 V           | 580  | 700  | 1410  |      |
|                       |                             | Disabled                                      | 1.8 V           | 1    | 59   | 590   |      |
|                       |                             |   | 2.4 V           | 1    | 68   | 660   |      |
|                       |                             |   | 3.0 V           | 2    | 78   | 740   |      |
|                       |                             |   | 3.6 V           | 5    | 97   | 860   |      |

### I/O system current consumption

The current consumption of the I/O system has two components: static and dynamic.

#### I/O static current consumption

All the I/Os used as inputs with pull-up generate current consumption when the pin is externally held low. The value of this current consumption can be simply computed by using the pull-up/pull-down resistors values given in [Table 51: I/O static characteristics](#).

For the output pins, any external pull-down or external load must also be considered to estimate the current consumption.

Additional I/O current consumption is due to I/Os configured as inputs if an intermediate voltage level is externally applied. This current consumption is caused by the input Schmitt trigger circuits used to discriminate the input value. Unless this specific configuration is required by the application, this supply current consumption can be avoided by configuring these I/Os in analog mode. This is notably the case of ADC input pins which should be configured as analog inputs.

**Caution:** Any floating input pin can also settle to an intermediate voltage level or switch inadvertently, as a result of external electromagnetic noise. To avoid current consumption related to floating pins, they must either be configured in analog mode, or forced internally to a definite digital value. This can be done either by using pull-up/down resistors or by configuring the pins in output mode.

#### I/O dynamic current consumption

In addition to the internal peripheral current consumption measured previously (see [Table 33: Current consumption of peripherals](#)), the I/Os used by an application also contribute to the current consumption. When an I/O pin switches, it uses the current from the I/O supply voltage to supply the I/O pin circuitry and to charge/discharge the capacitive load (internal or external) connected to the pin:

$$I_{SW} = V_{DDIO1} \times f_{SW} \times C$$

where

$I_{SW}$  is the current sunk by a switching I/O to charge/discharge the capacitive load

$V_{DDIO1}$  is the I/O supply voltage

$f_{SW}$  is the I/O switching frequency

$C$  is the total capacitance seen by the I/O pin:  $C = C_{INT} + C_{EXT} + C_S$

$C_S$  is the PCB board capacitance including the pad pin.

The test pin is configured in push-pull output mode and is toggled by software at a fixed frequency.



**On-chip peripheral current consumption**

The current consumption of the on-chip peripherals is given in the following table. The MCU is placed under the following conditions:

- All I/O pins are in Analog mode
- The given value is calculated by measuring the difference of the current consumptions:
  - when the peripheral is clocked on
  - when the peripheral is clocked off
- Ambient operating temperature and supply voltage conditions summarized in [Table 18: Voltage characteristics](#)
- The power consumption of the digital part of the on-chip peripherals is given in the following table. The power consumption of the analog part of the peripherals (where applicable) is indicated in each related section of the datasheet.

**Table 33. Current consumption of peripherals**

| Peripheral                       | Bus    | Consumption in $\mu\text{A}/\text{MHz}$ |         |                         |
|----------------------------------|--------|---|---------|-------------------------|
|                                  |        | Range 1                                 | Range 2 | Low-power run and sleep |
| IOPORT Bus                       | IOPORT | 0.5                                     | 0.4     | 0.3                     |
| GPIOA                            | IOPORT | 3.1                                     | 2.4     | 3.0                     |
| GPIOB                            | IOPORT | 2.9                                     | 2.3     | 3.0                     |
| GPIOC                            | IOPORT | 0.9                                     | 0.8     | 1.0                     |
| GIOD                             | IOPORT | 0.7                                     | 0.6     | 1.0                     |
| GPIOF                            | IOPORT | 0.5                                     | 0.5     | 1.0                     |
| Bus matrix                       | AHB    | 3.2                                     | 2.2     | 2.8                     |
| All AHB Peripherals              | AHB    | 9.8                                     | 8.2     | 8.5                     |
| DMA1/DMAMUX                      | AHB    | 3.4                                     | 2.9     | 3.0                     |
| CRC                              | AHB    | 0.5                                     | 0.4     | 0.5                     |
| FLASH                            | AHB    | 4.3                                     | 3.6     | 3.5                     |
| All APB peripherals              | APB    | 23.5                                    | 20.0    | 20.5                    |
| AHB to APB bridge <sup>(1)</sup> | APB    | 0.2                                     | 0.2     | 0.1                     |
| PWR                              | APB    | 0.4                                     | 0.3     | 0.5                     |
| SYSCFG/VREFBUF                   | APB    | 0.4                                     | 0.4     | 0.5                     |
| WWDG                             | APB    | 0.2                                     | 0.3     | 0.5                     |
| TIM1                             | APB    | 7.0                                     | 5.9     | 6.5                     |
| TIM2                             | APB    | 4.7                                     | 3.8     | 3.5                     |
| TIM3                             | APB    | 3.6                                     | 3.1     | 3.5                     |
| TIM14                            | APB    | 1.5                                     | 1.3     | 1.5                     |
| TIM16                            | APB    | 2.3                                     | 2.0     | 2.5                     |
| TIM17                            | APB    | 1.0                                     | 0.8     | 0.3                     |
| LPTIM1                           | APB    | 3.1                                     | 2.7     | 3.0                     |
| LPTIM2                           | APB    | 2.7                                     | 2.3     | 2.5                     |

**Table 33. Current consumption of peripherals (continued)**

| Peripheral | Bus | Consumption in $\mu\text{A}/\text{MHz}$ |         |                         |
|------------|-----|---|---------|-------------------------|
|            |     | Range 1                                 | Range 2 | Low-power run and sleep |
| I2C1       | APB | 3.2                                     | 2.7     | 3.0                     |
| I2C2       | APB | 0.7                                     | 0.6     | 1.0                     |
| SPI1       | APB | 2.2                                     | 1.8     | 2.0                     |
| SPI2       | APB | 1.3                                     | 1.1     | 1.5                     |
| USART1     | APB | 6.6                                     | 5.6     | 6.0                     |
| USART2     | APB | 1.8                                     | 1.5     | 2.0                     |
| LPUART1    | APB | 4.3                                     | 3.5     | 4.0                     |
| ADC        | APB | 1.6                                     | 1.5     | 1.5                     |

1. The AHB to APB Bridge is automatically active when at least one peripheral is ON on the APB.

### 5.3.6 Wakeup time from low-power modes and voltage scaling transition times

The wakeup times given in [Table 34](#) are the latency between the event and the execution of the first user instruction.

**Table 34. Low-power mode wakeup times<sup>(1)</sup>**

| Symbol          | Parameter                             | Conditions   | Typ | Max | Unit          |
|-----------------|---------------------------------------|--|-----|-----|---------------|
| $t_{WUSLEEP}$   | Wakeup time from Sleep to Run mode    | -  | 11  | 11  | CPU cycles    |
| $t_{WULPSLEEP}$ | Wakeup time from Low-power sleep mode | Transiting to Low-power-run-mode execution in Flash memory not powered in Low-power sleep mode; HCLK = HSI16 / 8 = 2 MHz                   | 11  | 14  |               |
| $t_{WUSTOP0}$   | Wakeup time from Stop 0               | Transiting to Run-mode execution in Flash memory not powered in Stop 0 mode; HCLK = HSI16 = 16 MHz; Regulator in Range 1 or Range 2        | 5.6 | 6   | $\mu\text{s}$ |
|                 |                                       | Transiting to Run-mode execution in SRAM or in Flash memory powered in Stop 0 mode; HCLK = HSI16 = 16 MHz; Regulator in Range 1 or Range 2 | 2   | 2.4 |               |

**Table 34. Low-power mode wakeup times<sup>(1)</sup> (continued)**

| Symbol               | Parameter  | Conditions   | Typ  | Max  | Unit |
|----------------------|--|--|------|------|------|
| t <sub>WUSTOP1</sub> | Wakeup time from Stop 1                            | Transiting to Run-mode execution in Flash memory not powered in Stop 1 mode;<br>HCLK = HSI16 = 16 MHz;<br>Regulator in Range 1 or Range 2                                      | 9.0  | 11.2 | µs   |
|                      |  | Transiting to Run-mode execution in SRAM or in Flash memory powered in Stop 1 mode;<br>HCLK = HSI16 = 16 MHz;<br>Regulator in Range 1 or Range 2                               | 5    | 7.5  |      |
|                      |  | Transiting to Low-power-run-mode execution in Flash memory not powered in Stop 1 mode;<br>HCLK = HSI16/8 = 2 MHz;<br>Regulator in low-power mode (LPR = 1 in PWR_CR1)          | 22   | 25.3 |      |
|                      |  | Transiting to Low-power-run-mode execution in SRAM or in Flash memory powered in Stop 1 mode;<br>HCLK = HSI16 / 8 = 2 MHz;<br>Regulator in low-power mode (LPR = 1 in PWR_CR1) | 18   | 23.5 |      |
| t <sub>WUSTBY</sub>  | Wakeup time from Standby mode                      | Transiting to Run mode;<br>HCLK = HSI16 = 16 MHz;<br>Regulator in Range 1  | 14.5 | 30   | µs   |
| t <sub>WUSHDN</sub>  | Wakeup time from Shutdown mode                     | Transiting to Run mode;<br>HCLK = HSI16 = 16 MHz;<br>Regulator in Range 1  | 258  | 340  | µs   |
| t <sub>WULPRUN</sub> | Wakeup time from Low-power run mode <sup>(2)</sup> | Transiting to Run mode;<br>HSISYS = HSI16/8 = 2 MHz  | 5    | 7    | µs   |

1. Based on characterization results, not tested in production.
2. Time until REGLPF flag is cleared in PWR\_SR2.

**Table 35. Regulator mode transition times<sup>(1)</sup>**

| Symbol            | Parameter   | Conditions     | Typ | Max | Unit |
|-------------------|---|----------------|-----|-----|------|
| t <sub>VOST</sub> | Transition times between regulator Range 1 and Range 2 <sup>(2)</sup> | HSISYS = HSI16 | 20  | 40  | µs   |

1. Based on characterization results, not tested in production.
2. Time until VOSF flag is cleared in PWR\_SR2.

**Table 36. Wakeup time using LPUART<sup>(1)</sup>**

| Symbol                | Parameter   | Conditions  | Typ | Max | Unit |
|-----------------------|---|-------------|-----|-----|------|
| t <sub>WULPUART</sub> | Wakeup time needed to calculate the maximum LPUART baud rate allowing to wakeup up from Stop mode when LPUART clock source is HSI16 | Stop mode 0 | -   | 1.7 | µs   |
|                       |   | Stop mode 1 | -   | 8.5 |      |

1. Guaranteed by design.

### 5.3.7 External clock source characteristics

#### High-speed external user clock generated from an external source

In bypass mode the HSE oscillator is switched off and the input pin is a standard GPIO.

The external clock signal has to respect the I/O characteristics in [Section 5.3.14](#). See [Figure 16](#) for recommended clock input waveform.

**Table 37. High-speed external user clock characteristics<sup>(1)</sup>**

| Symbol                                       | Parameter                            | Conditions              | Min                    | Typ | Max                    | Unit |
|--|--------------------------------------|-------------------------|------------------------|-----|------------------------|------|
| f <sub>HSE_ext</sub>                         | User external clock source frequency | Voltage scaling Range 1 | -                      | 8   | 48                     | MHz  |
|  |                                      | Voltage scaling Range 2 | -                      | 8   | 26                     |      |
| V <sub>HSEH</sub>                            | OSC_IN input pin high level voltage  | -                       | 0.7 V <sub>DDIO1</sub> | -   | V <sub>DDIO1</sub>     | V    |
| V <sub>HSEL</sub>                            | OSC_IN input pin low level voltage   | -                       | V <sub>SS</sub>        | -   | 0.3 V <sub>DDIO1</sub> |      |
| t <sub>w(HSEH)</sub><br>t <sub>w(HSEL)</sub> | OSC_IN high or low time              | Voltage scaling Range 1 | 7                      | -   | -                      | ns   |
|  |                                      | Voltage scaling Range 2 | 18                     | -   | -                      |      |

1. Guaranteed by design.

**Figure 16. High-speed external clock source AC timing diagram**

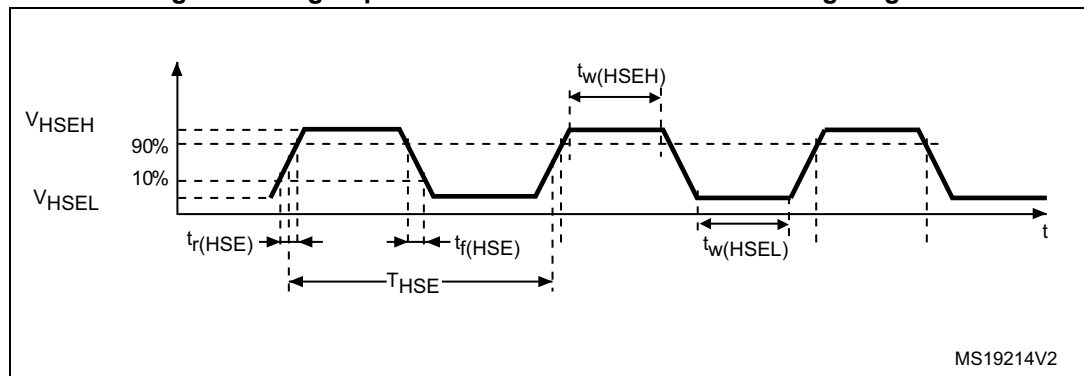

#### Low-speed external user clock generated from an external source

In bypass mode the LSE oscillator is switched off and the input pin is a standard GPIO.

The external clock signal has to respect the I/O characteristics in [Section 5.3.14](#). See [Figure 17](#) for recommended clock input waveform.

**Table 38. Low-speed external user clock characteristics<sup>(1)</sup>**

| Symbol               | Parameter                            | Conditions | Min | Typ    | Max  | Unit |
|----------------------|--------------------------------------|------------|-----|--------|------|------|
| f <sub>LSE_ext</sub> | User external clock source frequency | -          | -   | 32.768 | 1000 | kHz  |

**Table 38. Low-speed external user clock characteristics<sup>(1)</sup> (continued)**

| Symbol                                       | Parameter                             | Conditions | Min                    | Typ | Max                    | Unit |
|--|---------------------------------------|------------|------------------------|-----|------------------------|------|
| V <sub>LSEH</sub>                            | OSC32_IN input pin high level voltage | -          | 0.7 V <sub>DDIO1</sub> | -   | V <sub>DDIO1</sub>     | V    |
| V <sub>LSEL</sub>                            | OSC32_IN input pin low level voltage  | -          | V <sub>SS</sub>        | -   | 0.3 V <sub>DDIO1</sub> |      |
| t <sub>w(LSEH)</sub><br>t <sub>w(LSEL)</sub> | OSC32_IN high or low time             | -          | 250                    | -   | -                      | ns   |

1. Guaranteed by design.

**Figure 17. Low-speed external clock source AC timing diagram**

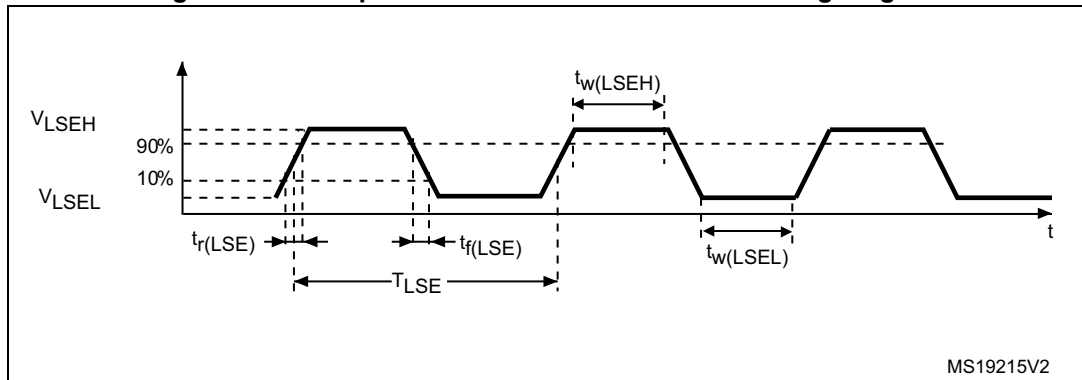

MS19215V2

**High-speed external clock generated from a crystal/ceramic resonator**

The high-speed external (HSE) clock can be supplied with a 4 to 48 MHz crystal/ceramic resonator oscillator. All the information given in this paragraph are based on design simulation results obtained with typical external components specified in [Table 39](#). In the application, the resonator and the load capacitors have to be placed as close as possible to the oscillator pins in order to minimize output distortion and startup stabilization time. Refer to the crystal resonator manufacturer for more details on the resonator characteristics (frequency, package, accuracy).

**Table 39. HSE oscillator characteristics<sup>(1)</sup>**

| Symbol              | Parameter            | Conditions <sup>(2)</sup> | Min | Typ | Max | Unit |
|---------------------|----------------------|---------------------------|-----|-----|-----|------|
| f <sub>OSC_IN</sub> | Oscillator frequency | -                         | 4   | 8   | 48  | MHz  |
| R <sub>F</sub>      | Feedback resistor    | -                         | -   | 200 | -   | kΩ   |

**Table 39. HSE oscillator characteristics<sup>(1)</sup> (continued)**

| Symbol                              | Parameter                                 | Conditions <sup>(2)</sup>   | Min | Typ  | Max | Unit |
|-------------------------------------|---|---|-----|------|-----|------|
| I <sub>DD(HSE)</sub>                | HSE current consumption                   | During startup <sup>(3)</sup>   | -   | -    | 5.5 | mA   |
|                                     |   | V <sub>DD</sub> = 3 V,<br>R <sub>m</sub> = 30 Ω,<br>CL = 10 pF@8 MHz  | -   | 0.58 | -   |      |
|                                     |   | V <sub>DD</sub> = 3 V,<br>R <sub>m</sub> = 45 Ω,<br>CL = 10 pF@8 MHz  | -   | 0.59 | -   |      |
|                                     |   | V <sub>DD</sub> = 3 V,<br>R <sub>m</sub> = 30 Ω,<br>CL = 5 pF@48 MHz  | -   | 0.89 | -   |      |
|                                     |   | V <sub>DD</sub> = 3 V,<br>R <sub>m</sub> = 30 Ω,<br>CL = 10 pF@48 MHz | -   | 1.14 | -   |      |
|                                     |   | V <sub>DD</sub> = 3 V,<br>R <sub>m</sub> = 30 Ω,<br>CL = 20 pF@48 MHz | -   | 1.94 | -   |      |
| G <sub>m</sub>                      | Maximum critical crystal transconductance | Startup   | -   | -    | 1.5 | mA/V |
| t <sub>SU(HSE)</sub> <sup>(4)</sup> | Startup time                              | V <sub>DD</sub> is stabilized   | -   | 2    | -   | ms   |

1. Guaranteed by design.
2. Resonator characteristics given by the crystal/ceramic resonator manufacturer.
3. This consumption level occurs during the first 2/3 of the t<sub>SU(HSE)</sub> startup time
4. t<sub>SU(HSE)</sub> is the startup time measured from the moment it is enabled (by software) to a stabilized 8 MHz oscillation is reached. This value is measured for a standard crystal resonator and it can vary significantly with the crystal manufacturer

For C<sub>L1</sub> and C<sub>L2</sub>, it is recommended to use high-quality external ceramic capacitors in the 5 pF to 20 pF range (typ.), designed for high-frequency applications, and selected to match the requirements of the crystal or resonator (see *Figure 18*). C<sub>L1</sub> and C<sub>L2</sub> are usually the same size. The crystal manufacturer typically specifies a load capacitance which is the series combination of C<sub>L1</sub> and C<sub>L2</sub>. PCB and MCU pin capacitance must be included (10 pF can be used as a rough estimate of the combined pin and board capacitance) when sizing C<sub>L1</sub> and C<sub>L2</sub>.

*Note:* For information on selecting the crystal, refer to the application note AN2867 “Oscillator design guide for ST microcontrollers” available from the ST website [www.st.com](http://www.st.com).

Figure 18. Typical application with an 8 MHz crystal

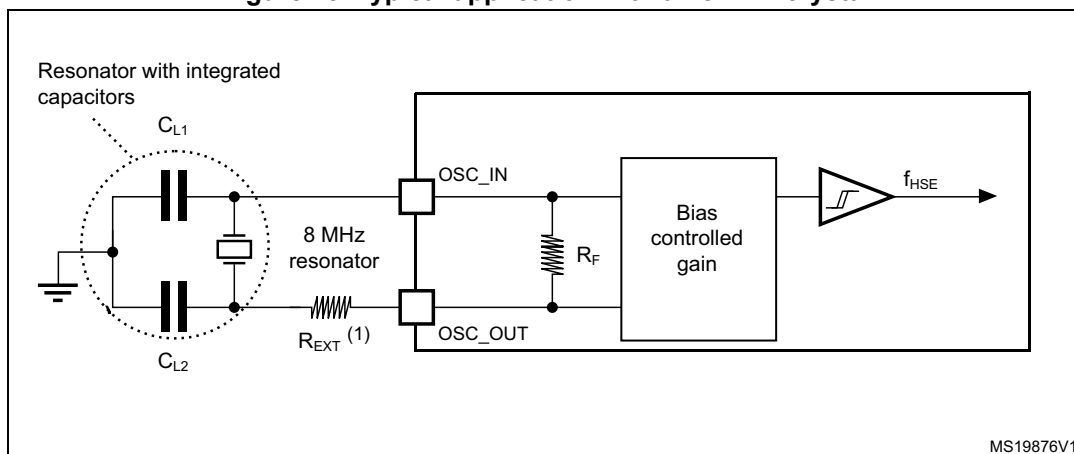

1.  $R_{EXT}$  value depends on the crystal characteristics.

### Low-speed external clock generated from a crystal resonator

The low-speed external (LSE) clock can be supplied with a 32.768 kHz crystal resonator oscillator. All the information given in this paragraph are based on design simulation results obtained with typical external components specified in [Table 40](#). In the application, the resonator and the load capacitors have to be placed as close as possible to the oscillator pins in order to minimize output distortion and startup stabilization time. Refer to the crystal resonator manufacturer for more details on the resonator characteristics (frequency, package, accuracy).

Table 40. LSE oscillator characteristics ( $f_{LSE} = 32.768 \text{ kHz}$ )<sup>(1)</sup>

| Symbol                       | Parameter                   | Conditions <sup>(2)</sup>                        | Min | Typ | Max  | Unit      |
|------------------------------|-----------------------------|--|-----|-----|------|-----------|
| $I_{DD(LSE)}$                | LSE current consumption     | LSEDRV[1:0] = 00<br>Low drive capability         | -   | 250 | -    | nA        |
|                              |                             | LSEDRV[1:0] = 01<br>Medium low drive capability  | -   | 315 | -    |           |
|                              |                             | LSEDRV[1:0] = 10<br>Medium high drive capability | -   | 500 | -    |           |
|                              |                             | LSEDRV[1:0] = 11<br>High drive capability        | -   | 630 | -    |           |
| $G_{m_{critmax}}$            | Maximum critical crystal gm | LSEDRV[1:0] = 00<br>Low drive capability         | -   | -   | 0.5  | $\mu A/V$ |
|                              |                             | LSEDRV[1:0] = 01<br>Medium low drive capability  | -   | -   | 0.75 |           |
|                              |                             | LSEDRV[1:0] = 10<br>Medium high drive capability | -   | -   | 1.7  |           |
|                              |                             | LSEDRV[1:0] = 11<br>High drive capability        | -   | -   | 2.7  |           |
| $t_{SU(LSE)}$ <sup>(3)</sup> | Startup time                | $V_{DD}$ is stabilized                           | -   | 2   | -    | s         |

1. Guaranteed by design.

2. Refer to the note and caution paragraphs below the table, and to the application note AN2867 "Oscillator design guide for ST microcontrollers".

- $t_{SU(LSE)}$  is the startup time measured from the moment it is enabled (by software) to a stabilized 32.768 kHz oscillation is reached. This value is measured for a standard crystal and it can vary significantly with the crystal manufacturer

**Note:** For information on selecting the crystal, refer to the application note AN2867 “Oscillator design guide for ST microcontrollers” available from the ST website [www.st.com](http://www.st.com).

**Figure 19. Typical application with a 32.768 kHz crystal**

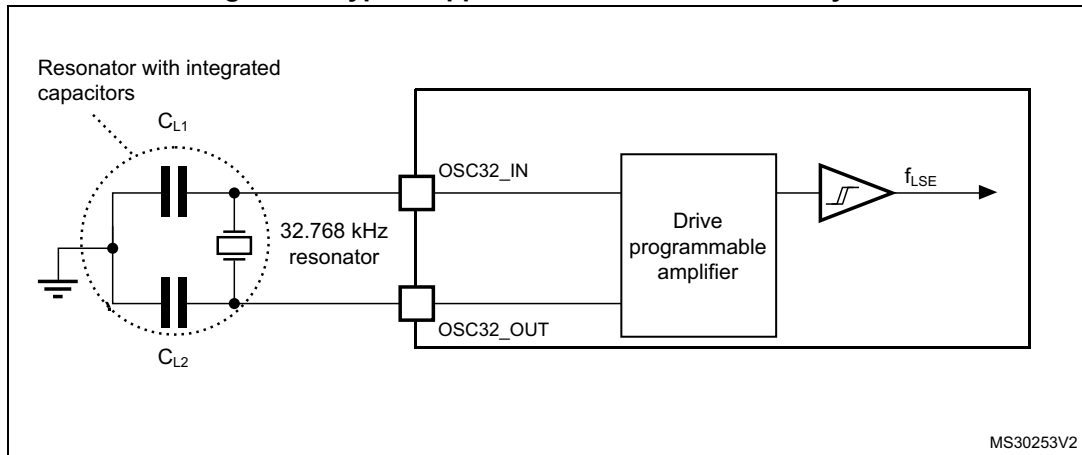

**Note:** An external resistor is not required between OSC32\_IN and OSC32\_OUT and it is forbidden to add one.

### 5.3.8 Internal clock source characteristics

The parameters given in [Table 41](#) are derived from tests performed under ambient temperature and supply voltage conditions summarized in [Table 21: General operating conditions](#). The provided curves are characterization results, not tested in production.

#### High-speed internal (HSI16) RC oscillator

**Table 41. HSI16 oscillator characteristics<sup>(1)</sup>**

| Symbol                 | Parameter   | Conditions                              | Min   | Typ  | Max   | Unit          |
|------------------------|---|---|-------|------|-------|---------------|
| $f_{HSI16}$            | HSI16 Frequency                                   | $V_{DD}=3.0\text{ V}, T_A=30\text{ °C}$ | 15.88 | -    | 16.08 | MHz           |
| $\Delta_{Temp}(HSI16)$ | HSI16 oscillator frequency drift over temperature | $T_A=0\text{ to }85\text{ °C}$          | -1    | -    | 1     | %             |
|                        |   | $T_A=-40\text{ to }125\text{ °C}$       | -2    | -    | 1.5   | %             |
| $\Delta_{VDD}(HSI16)$  | HSI16 oscillator frequency drift over $V_{DD}$    | $V_{DD}=1.62\text{ V to }3.6\text{ V}$  | -0.1  | -    | 0.05  | %             |
| TRIM                   | HSI16 frequency user trimming step                | From code 127 to 128                    | -8    | -6   | -4    | %             |
|                        |   | From code 63 to 64                      | -5.8  | -3.8 | -1.8  |               |
|                        |   | From code 191 to 192                    | 0.2   | 0.3  | 0.4   |               |
| $D_{HSI16}^{(2)}$      | Duty Cycle  | -                                       | 45    | -    | 55    | %             |
| $t_{su}(HSI16)^{(2)}$  | HSI16 oscillator start-up time                    | -                                       | -     | 0.8  | 1.2   | $\mu\text{s}$ |

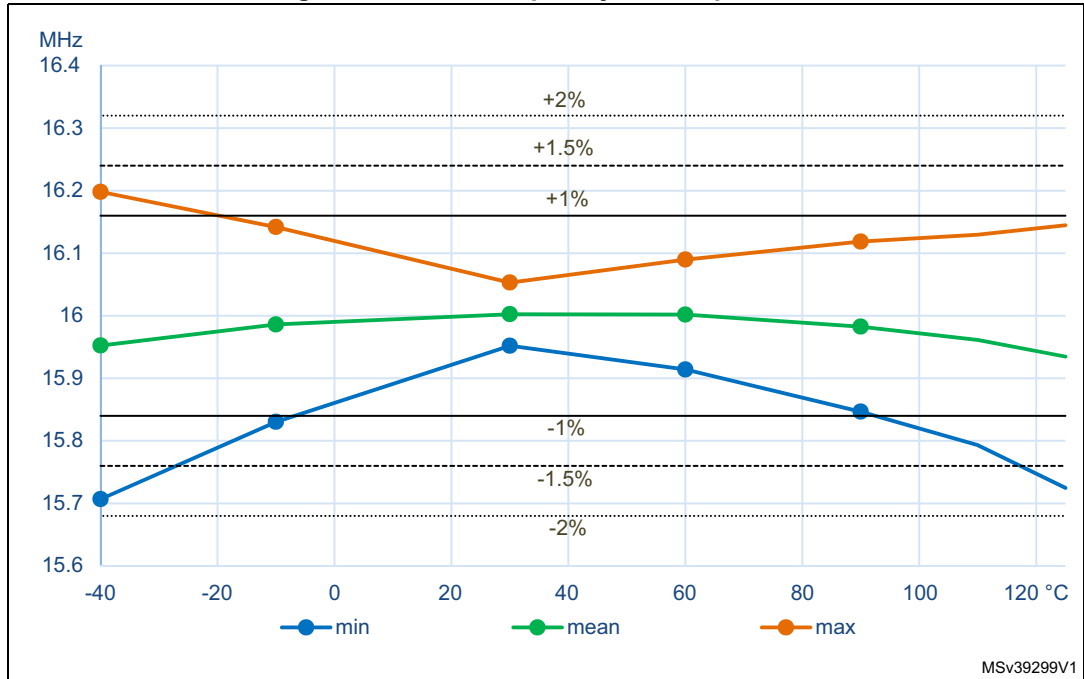

Table 41. HSI16 oscillator characteristics<sup>(1)</sup> (continued)

| Symbol                  | Parameter                           | Conditions | Min | Typ | Max | Unit    |
|-------------------------|-------------------------------------|------------|-----|-----|-----|---------|
| $t_{stab(HSI16)}^{(2)}$ | HSI16 oscillator stabilization time | -          | -   | 3   | 5   | $\mu s$ |
| $I_{DD(HSI16)}^{(2)}$   | HSI16 oscillator power consumption  | -          | -   | 155 | 190 | $\mu A$ |

1. Based on characterization results, not tested in production.
2. Guaranteed by design.

Figure 20. HSI16 frequency vs. temperature



Low-speed internal (LSI) RC oscillator

Table 42. LSI oscillator characteristics<sup>(1)</sup>

| Symbol                | Parameter                         | Conditions   | Min   | Typ | Max   | Unit    |
|-----------------------|-----------------------------------|--|-------|-----|-------|---------|
| $f_{LSI}$             | LSI frequency                     | $V_{DD} = 3.0 V, T_A = 30\text{ }^\circ C$                                     | 31.04 | -   | 32.96 | kHz     |
|                       |                                   | $V_{DD} = 1.62 V \text{ to } 3.6 V, T_A = -40 \text{ to } 125\text{ }^\circ C$ | 29.5  | -   | 34    |         |
| $t_{SU(LSI)}^{(2)}$   | LSI oscillator start-up time      | -  | -     | 80  | 130   | $\mu s$ |
| $t_{STAB(LSI)}^{(2)}$ | LSI oscillator stabilization time | 5% of final frequency  | -     | 125 | 180   | $\mu s$ |
| $I_{DD(LSI)}^{(2)}$   | LSI oscillator power consumption  | -  | -     | 110 | 180   | nA      |

1. Based on characterization results, not tested in production.
2. Guaranteed by design.

### 5.3.9 PLL characteristics

The parameters given in [Table 43](#) are derived from tests performed under temperature and  $V_{DD}$  supply voltage conditions summarized in [Table 21: General operating conditions](#).

**Table 43. PLL characteristics<sup>(1)</sup>**

| Symbol            | Parameter  | Conditions              | Min  | Typ | Max | Unit     |
|-------------------|--|-------------------------|------|-----|-----|----------|
| $f_{PLL\_IN}$     | PLL input clock frequency <sup>(2)</sup>         | -                       | 2.66 | -   | 16  | MHz      |
| $D_{PLL\_IN}$     | PLL input clock duty cycle                       | -                       | 45   | -   | 55  | %        |
| $f_{PLL\_P\_OUT}$ | PLL multiplier output clock P                    | Voltage scaling Range 1 | 3.09 | -   | 122 | MHz      |
|                   |  | Voltage scaling Range 2 | 3.09 | -   | 40  |          |
| $f_{PLL\_Q\_OUT}$ | PLL multiplier output clock Q                    | Voltage scaling Range 1 | 12   | -   | 128 | MHz      |
|                   |  | Voltage scaling Range 2 | 12   | -   | 33  |          |
| $f_{PLL\_R\_OUT}$ | PLL multiplier output clock R                    | Voltage scaling Range 1 | 12   | -   | 64  | MHz      |
|                   |  | Voltage scaling Range 2 | 12   | -   | 16  |          |
| $f_{VCO\_OUT}$    | PLL VCO output                                   | Voltage scaling Range 1 | 96   | -   | 344 | MHz      |
|                   |  | Voltage scaling Range 2 | 96   | -   | 128 |          |
| $t_{LOCK}$        | PLL lock time                                    | -                       | -    | 15  | 40  | $\mu$ s  |
| Jitter            | RMS cycle-to-cycle jitter                        | System clock 56 MHz     | -    | 50  | -   | $\pm$ ps |
|                   | RMS period jitter                                |                         | -    | 40  | -   |          |
| $I_{DD(PLL)}$     | PLL power consumption on $V_{DD}$ <sup>(1)</sup> | VCO freq = 96 MHz       | -    | 200 | 260 | $\mu$ A  |
|                   |  | VCO freq = 192 MHz      | -    | 300 | 380 |          |
|                   |  | VCO freq = 344 MHz      | -    | 520 | 650 |          |

1. Guaranteed by design.

2. Take care of using the appropriate division factor M to obtain the specified PLL input clock values.

### 5.3.10 Flash memory characteristics

**Table 44. Flash memory characteristics<sup>(1)</sup>**

| Symbol           | Parameter  | Conditions         | Typ  | Max  | Unit    |
|------------------|--|--------------------|------|------|---------|
| $t_{prog}$       | 64-bit programming time                          | -                  | 85   | 125  | $\mu$ s |
| $t_{prog\_row}$  | Row (32 double word) programming time            | Normal programming | 2.7  | 4.6  | ms      |
|                  |  | Fast programming   | 1.7  | 2.8  |         |
| $t_{prog\_page}$ | Page (2 Kbyte) programming time                  | Normal programming | 21.8 | 36.6 |         |
|                  |  | Fast programming   | 13.7 | 22.4 |         |
| $t_{ERASE}$      | Page (2 Kbyte) erase time                        | -                  | 22.0 | 40.0 |         |
| $t_{prog\_bank}$ | Bank (64 Kbyte <sup>(2)</sup> ) programming time | Normal programming | 0.7  | 1.2  | s       |
|                  |  | Fast programming   | 0.4  | 0.7  |         |
| $t_{ME}$         | Mass erase time                                  | -                  | 22.1 | 40.1 | ms      |

**Table 44. Flash memory characteristics<sup>(1)</sup> (continued)**

| Symbol                  | Parameter                                | Conditions                      | Typ | Max | Unit |
|-------------------------|--|---------------------------------|-----|-----|------|
| I <sub>DD(FlashA)</sub> | Average consumption from V <sub>DD</sub> | Programming                     | 3   | -   | mA   |
|                         |  | Page erase                      | 3   | -   |      |
|                         |  | Mass erase                      | 5   | -   |      |
| I <sub>DD(FlashP)</sub> | Maximum current (peak)                   | Programming, 2 μs peak duration | 7   | -   | mA   |
|                         |  | Erase, 41 μs peak duration      | 7   | -   |      |

1. Guaranteed by design.
2. Values provided also apply to devices with less Flash memory than one 64 Kbyte bank

**Table 45. Flash memory endurance and data retention**

| Symbol           | Parameter      | Conditions   | Min <sup>(1)</sup> | Unit    |
|------------------|----------------|--|--------------------|---------|
| N <sub>END</sub> | Endurance      | T <sub>A</sub> = -40 to +105 °C                      | 10                 | kcycles |
| t <sub>RET</sub> | Data retention | 1 kcycle <sup>(2)</sup> at T <sub>A</sub> = 85 °C    | 30                 | Years   |
|                  |                | 1 kcycle <sup>(2)</sup> at T <sub>A</sub> = 105 °C   | 15                 |         |
|                  |                | 1 kcycle <sup>(2)</sup> at T <sub>A</sub> = 125 °C   | 7                  |         |
|                  |                | 10 kcycles <sup>(2)</sup> at T <sub>A</sub> = 55 °C  | 30                 |         |
|                  |                | 10 kcycles <sup>(2)</sup> at T <sub>A</sub> = 85 °C  | 15                 |         |
|                  |                | 10 kcycles <sup>(2)</sup> at T <sub>A</sub> = 105 °C | 10                 |         |

1. Guaranteed by characterization results.
2. Cycling performed over the whole temperature range.

### 5.3.11 EMC characteristics

Susceptibility tests are performed on a sample basis during device characterization.

#### Functional EMS (electromagnetic susceptibility)

While a simple application is executed on the device (toggling 2 LEDs through I/O ports), the device is stressed by two electromagnetic events until a failure occurs. The failure is indicated by the LEDs:

- **Electrostatic discharge (ESD)** (positive and negative) is applied to all device pins until a functional disturbance occurs. This test is compliant with the IEC 61000-4-2 standard.
- **FTB:** A Burst of Fast Transient voltage (positive and negative) is applied to V<sub>DD</sub> and V<sub>SS</sub> through a 100 pF capacitor, until a functional disturbance occurs. This test is compliant with the IEC 61000-4-4 standard.

A device reset allows normal operations to be resumed.

The test results are given in [Table 46](#). They are based on the EMS levels and classes defined in application note AN1709.

Table 46. EMS characteristics

| Symbol     | Parameter   | Conditions   | Level/<br>Class |
|------------|---|--|-----------------|
| $V_{FESD}$ | Voltage limits to be applied on any I/O pin to induce a functional disturbance  | $V_{DD} = 3.3\text{ V}$ , $T_A = +25\text{ °C}$ ,<br>$f_{HCLK} = 64\text{ MHz}$ , LQFP48,<br>conforming to IEC 61000-4-2 | 2B              |
| $V_{EFTB}$ | Fast transient voltage burst limits to be applied through 100 pF on $V_{DD}$ and $V_{SS}$ pins to induce a functional disturbance | $V_{DD} = 3.3\text{ V}$ , $T_A = +25\text{ °C}$ ,<br>$f_{HCLK} = 64\text{ MHz}$ , LQFP48,<br>conforming to IEC 61000-4-4 | 5A              |

### Designing hardened software to avoid noise problems

EMC characterization and optimization are performed at component level with a typical application environment and simplified MCU software. It should be noted that good EMC performance is highly dependent on the user application and the software in particular.

Therefore it is recommended that the user applies EMC software optimization and prequalification tests in relation with the EMC level requested for his application.

#### Software recommendations

The software flowchart must include the management of runaway conditions such as:

- corrupted program counter
- unexpected reset
- critical data corruption (for example control registers)

#### Prequalification trials

Most of the common failures (unexpected reset and program counter corruption) can be reproduced by manually forcing a low state on the NRST pin or the Oscillator pins for 1 second.

To complete these trials, ESD stress can be applied directly on the device, over the range of specification values. When unexpected behavior is detected, the software can be hardened to prevent unrecoverable errors occurring (see application note AN1015).

### Electromagnetic Interference (EMI)

The electromagnetic field emitted by the device are monitored while a simple application is executed (toggling 2 LEDs through the I/O ports). This emission test is compliant with IEC 61967-2 standard which specifies the test board and the pin loading.

**Table 47. EMI characteristics**

| Symbol           | Parameter  | Conditions   | Monitored frequency band | Max vs. [f <sub>HSE</sub> /f <sub>HCLK</sub> ] | Unit |
|------------------|------------|--|--------------------------|--|------|
|                  |            |  |                          | 8 MHz / 64 MHz                                 |      |
| S <sub>EMI</sub> | Peak level | V <sub>DD</sub> = 3.6 V, T <sub>A</sub> = 25 °C, LQFP64 package compliant with IEC 61967-2 | 0.1 MHz to 30 MHz        | -4   | dBμV |
|                  |            |  | 30 MHz to 130 MHz        | 1  |      |
|                  |            |  | 130 MHz to 1 GHz         | 3  |      |
|                  |            |  | 1 GHz to 2 GHz           | 8  |      |
|                  |            |  | EMI level                | 2.5  | -    |

**5.3.12 Electrical sensitivity characteristics**

Based on three different tests (ESD, LU) using specific measurement methods, the device is stressed in order to determine its performance in terms of electrical sensitivity.

**Electrostatic discharge (ESD)**

Electrostatic discharges (a positive then a negative pulse separated by 1 second) are applied to the pins of each sample according to each pin combination. The sample size depends on the number of supply pins in the device (3 parts × (n+1) supply pins). This test conforms to the ANSI/JEDEC standard.

**Table 48. ESD absolute maximum ratings**

| Symbol                | Ratings   | Conditions  | Class | Maximum value <sup>(1)</sup> | Unit |
|-----------------------|---|---|-------|------------------------------|------|
| V <sub>ESD(HBM)</sub> | Electrostatic discharge voltage (human body model)    | T <sub>A</sub> = +25 °C, conforming to ANSI/ESDA/JEDEC JS-001 | 2     | 2000                         | V    |
| V <sub>ESD(CDM)</sub> | Electrostatic discharge voltage (charge device model) | T <sub>A</sub> = +25 °C, conforming to ANSI/ESDA/JEDEC JS-002 | C2a   | 500                          |      |

1. Based on characterization results, not tested in production.

**Static latch-up**

Two complementary static tests are required on six parts to assess the latch-up performance:

- A supply overvoltage is applied to each power supply pin.
- A current is injected to each input, output and configurable I/O pin.

These tests are compliant with EIA/JESD 78A IC latch-up standard.

**Table 49. Electrical sensitivity**

| Symbol | Parameter             | Conditions                                    | Class      |
|--------|-----------------------|---|------------|
| LU     | Static latch-up class | T <sub>A</sub> = +125 °C conforming to JESD78 | II Level A |

### 5.3.13 I/O current injection characteristics

As a general rule, current injection to the I/O pins, due to external voltage below  $V_{SS}$  or above  $V_{DDIO1}$  (for standard, 3.3 V-capable I/O pins) should be avoided during normal product operation. However, in order to give an indication of the robustness of the microcontroller in cases when abnormal injection accidentally happens, susceptibility tests are performed on a sample basis during device characterization.

#### Functional susceptibility to I/O current injection

While a simple application is executed on the device, the device is stressed by injecting current into the I/O pins programmed in floating input mode. While current is injected into the I/O pin, one at a time, the device is checked for functional failures.

The failure is indicated by an out-of-range parameter: ADC error above a certain limit (higher than 5 LSB TUE), induced leakage current on adjacent pins out of conventional limits (-5  $\mu$ A/+0  $\mu$ A range) or other functional failure (for example reset occurrence or oscillator frequency deviation).

Negative induced leakage current is caused by negative injection and positive induced leakage current is caused by positive injection.

**Table 50. I/O current injection susceptibility<sup>(1)</sup>**

| Symbol    | Description             |   | Functional susceptibility |                         | Unit |
|-----------|-------------------------|---|---------------------------|-------------------------|------|
|           |                         |   | Negative injection        | Positive injection      |      |
| $I_{INJ}$ | Injected current on pin | All except PA1, PA3, PA5, PA6, PA13, PB0, PB1, PB2, and PB8 | -5                        | N/A                     | mA   |
|           |                         | PA1, PA5, PA13, PB1, PB2                                    | 0                         | +5 / N/A <sup>(2)</sup> |      |
|           |                         | PA3, PA6, PB0   | -5                        | +5 / N/A <sup>(2)</sup> |      |
|           |                         | PB8   | 0                         | N/A                     |      |

1. Based on characterization results, not tested in production.
2. The injection current value is applicable when the switchable diode is activated, N/A when not activated.

### 5.3.14 I/O port characteristics

#### General input/output characteristics

Unless otherwise specified, the parameters given in [Table 51](#) are derived from tests performed under the conditions summarized in [Table 21: General operating conditions](#). All I/Os are designed as CMOS- and TTL-compliant.

**Table 51. I/O static characteristics**

| Symbol          | Parameter   | Conditions           |   | Min                                  | Typ | Max                                  | Unit          |
|-----------------|---|----------------------|---|--------------------------------------|-----|--------------------------------------|---------------|
| $V_{IL}^{(1)}$  | I/O input low level voltage                       | All                  | $1.62\text{ V} < V_{DDIO1} < 3.6\text{ V}$                | -                                    | -   | $0.3 \times V_{DDIO1}^{(2)}$         | V             |
|                 |   |                      |   |                                      |     | $0.39 \times V_{DDIO1} - 0.06^{(3)}$ |               |
| $V_{IH}^{(1)}$  | I/O input high level voltage                      | All                  | $1.62\text{ V} < V_{DDIO1} < 3.6\text{ V}$                | $0.7 \times V_{DDIO1}^{(2)}$         | -   | -                                    | V             |
|                 |   |                      |   | $0.49 \times V_{DDIO1} + 0.26^{(3)}$ | -   | -                                    |               |
| $V_{hys}^{(3)}$ | I/O input hysteresis                              | FT_xx, NRST          | $1.62\text{ V} < V_{DDIO1} < 3.6\text{ V}$                | -                                    | 200 | -                                    | mV            |
| $I_{lkg}$       | Input leakage current <sup>(3)</sup>              | All except FT_e      | $0 < V_{IN} \leq V_{DDIO1}$                               | -                                    | -   | $\pm 70$                             | nA            |
|                 |   |                      | $V_{DDIO1} \leq V_{IN} \leq V_{DDIO1} + 1\text{ V}$       | -                                    | -   | $600^{(4)}$                          |               |
|                 |   |                      | $V_{DDIO1} + 1\text{ V} < V_{IN} \leq 5.5\text{ V}^{(3)}$ | -                                    | -   | $150^{(4)}$                          |               |
|                 |   | FT_e <sup>(5)</sup>  | $0 < V_{IN} < V_{DDIO1}$                                  | -                                    | -   | 5                                    | $\mu\text{A}$ |
| $R_{PU}$        | Weak pull-up equivalent resistor <sup>(6)</sup>   | $V_{IN} = V_{SS}$    |   | 25                                   | 40  | 55                                   | k $\Omega$    |
| $R_{PD}$        | Weak pull-down equivalent resistor <sup>(6)</sup> | $V_{IN} = V_{DDIO1}$ |   | 25                                   | 40  | 55                                   | k $\Omega$    |
| $C_{IO}$        | I/O pin capacitance                               | -                    |   | -                                    | 5   | -                                    | pF            |

1. Refer to [Figure 21: I/O input characteristics](#).
2. Tested in production.
3. Guaranteed by design.
4. This value represents the pad leakage of the I/O itself. The total product pad leakage is provided by this formula:  
 $I_{Total\_leak\_max} = 10\ \mu\text{A} + [\text{number of I/Os where } V_{IN} \text{ is applied on the pad}] \times I_{lkg}(\text{Max})$ .
5. FT\_e with diode enabled. Input leakage current of FT\_e I/Os with the diode disabled is the same as standard I/Os.
6. Pull-up and pull-down resistors are designed with a true resistance in series with a switchable PMOS/NMOS. This PMOS/NMOS contribution to the series resistance is minimal (~10% order).

All I/Os are CMOS- and TTL-compliant (no software configuration required). Their characteristics cover more than the strict CMOS-technology or TTL parameters, as shown in [Figure 21](#).

Figure 21. I/O input characteristics

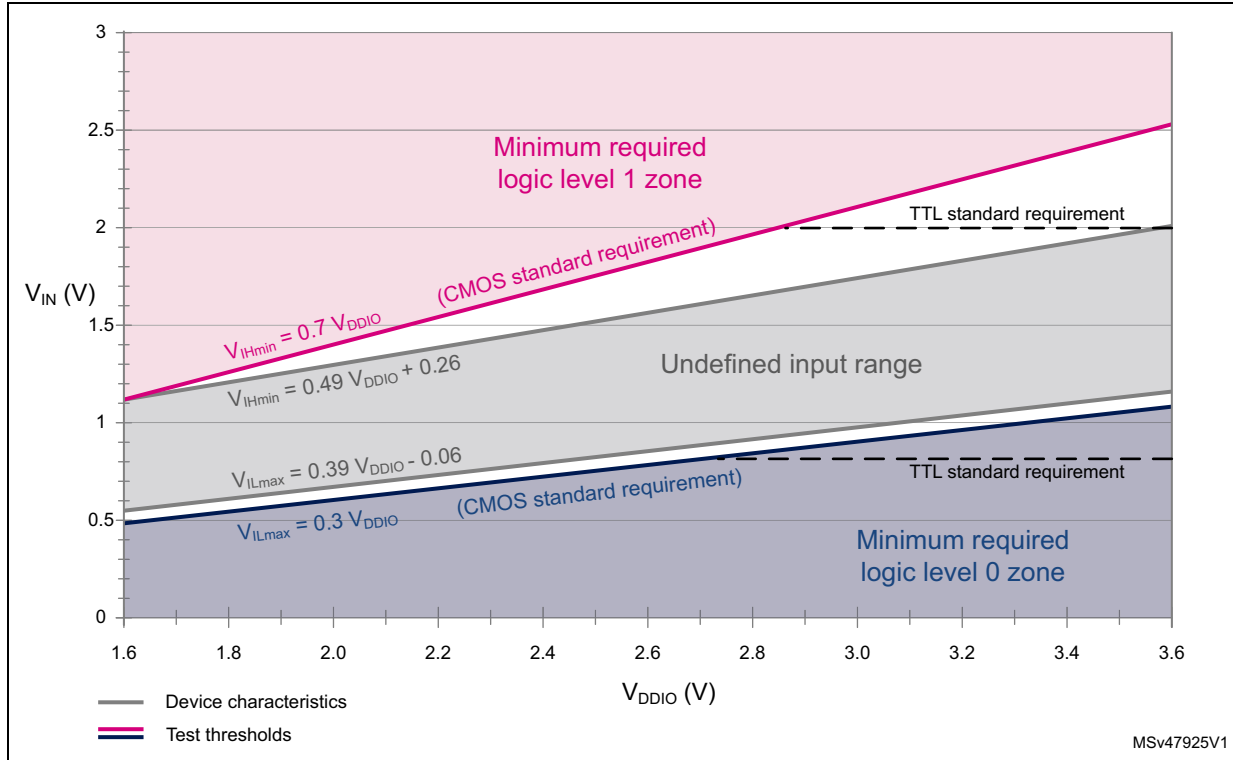

### Characteristics of FT\_e I/Os

The following table and figure specify input characteristics of FT\_e I/Os.

Table 52. Input characteristics of FT\_e I/Os

| Symbol               | Parameter                     | Conditions               | Min | Typ | Max | Unit     |
|----------------------|-------------------------------|--------------------------|-----|-----|-----|----------|
| $I_{INJ}$            | Injected current on pin       | -                        | -   | -   | 5   | mA       |
| $V_{DDIO1} - V_{IN}$ | Voltage over $V_{DDIO1}$      | $I_{INJ} = 5 \text{ mA}$ | -   | -   | 2   | V        |
| $R_d$                | Diode dynamic serial resistor | $I_{INJ} = 5 \text{ mA}$ | -   | -   | 300 | $\Omega$ |



Figure 22. Current injection into FT\_e input with diode active

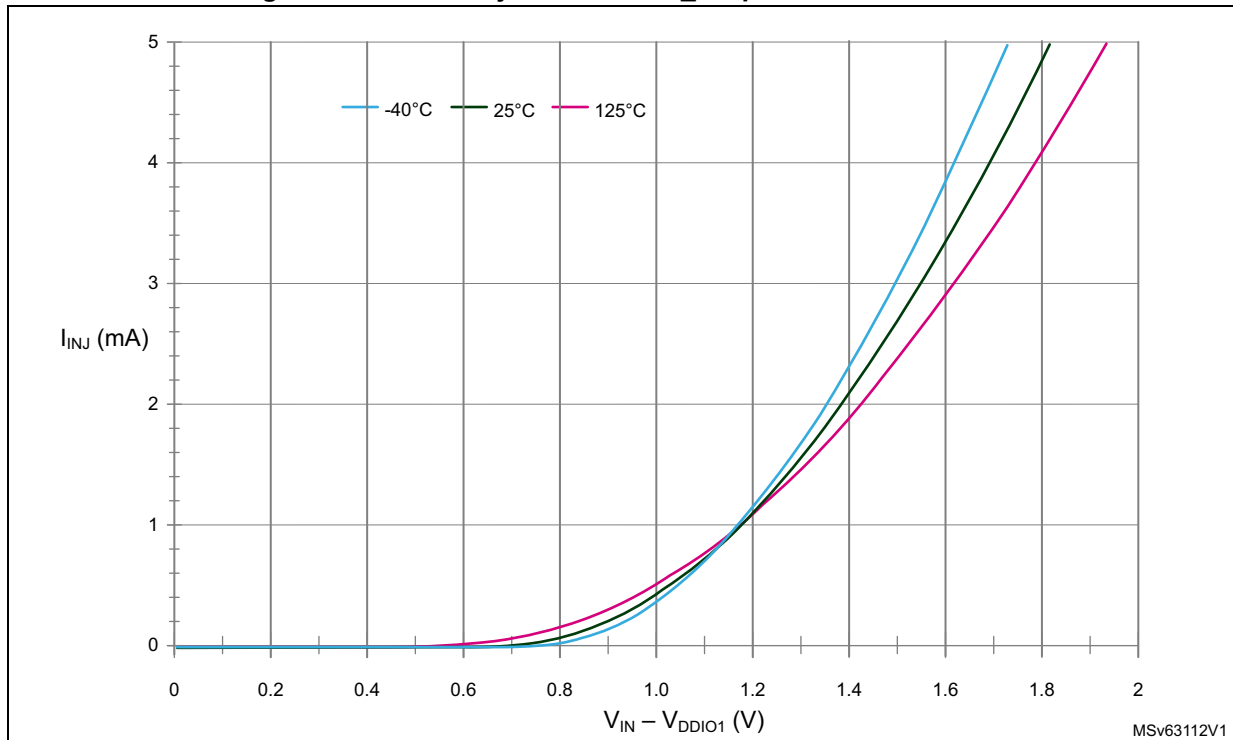

### Output driving current

The GPIOs (general purpose input/outputs) can sink or source up to  $\pm 6$  mA, and up to  $\pm 15$  mA with relaxed  $V_{OL}/V_{OH}$ .

In the user application, the number of I/O pins which can drive current must be limited to respect the absolute maximum rating specified in [Section 5.2](#):

- The sum of the currents sourced by all the I/Os on  $V_{DDIO1}$ , plus the maximum consumption of the MCU sourced on  $V_{DD}$ , cannot exceed the absolute maximum rating  $I_{VDD}$  (see [Table 18: Voltage characteristics](#)).
- The sum of the currents sunk by all the I/Os on  $V_{SS}$ , plus the maximum consumption of the MCU sunk on  $V_{SS}$ , cannot exceed the absolute maximum rating  $I_{VSS}$  (see [Table 18: Voltage characteristics](#)).

### Output voltage levels

Unless otherwise specified, the parameters given in the table below are derived from tests performed under the ambient temperature and supply voltage conditions summarized in [Table 21: General operating conditions](#). All I/Os are CMOS- and TTL-compliant (FT OR TT unless otherwise specified).

**Table 53. Output voltage characteristics<sup>(1)</sup>**

| Symbol            | Parameter  | Conditions   | Min                | Max | Unit |
|-------------------|--|--|--------------------|-----|------|
| $V_{OL}$          | Output low level voltage for an I/O pin  | CMOS port <sup>(2)</sup>                                     | -                  | 0.4 | V    |
| $V_{OH}$          | Output high level voltage for an I/O pin                                       | $ I_{IO}  = 6 \text{ mA}$<br>$V_{DDIO1} \geq 2.7 \text{ V}$  | $V_{DDIO1} - 0.4$  | -   |      |
| $V_{OL}^{(3)}$    | Output low level voltage for an I/O pin  | TTL port <sup>(2)</sup>                                      | -                  | 0.4 |      |
| $V_{OH}^{(3)}$    | Output high level voltage for an I/O pin                                       | $ I_{IO}  = 6 \text{ mA}$<br>$V_{DDIO1} \geq 2.7 \text{ V}$  | 2.4                | -   |      |
| $V_{OL}^{(3)}$    | Output low level voltage for an I/O pin  | All I/Os   | -                  | 1.3 |      |
| $V_{OH}^{(3)}$    | Output high level voltage for an I/O pin                                       | $ I_{IO}  = 15 \text{ mA}$<br>$V_{DDIO1} \geq 2.7 \text{ V}$ | $V_{DDIO1} - 1.3$  | -   |      |
| $V_{OL}^{(3)}$    | Output low level voltage for an I/O pin  | $ I_{IO}  = 3 \text{ mA}$<br>$V_{DDIO1} \geq 1.62 \text{ V}$ | -                  | 0.4 |      |
| $V_{OH}^{(3)}$    | Output high level voltage for an I/O pin                                       | $ I_{IO}  = 3 \text{ mA}$<br>$V_{DDIO1} \geq 1.62 \text{ V}$ | $V_{DDIO1} - 0.45$ | -   |      |
| $V_{OLFM+}^{(3)}$ | Output low level voltage for an FT I/O pin in FM+ mode (FT I/O with _f option) | $ I_{IO}  = 20 \text{ mA}$<br>$V_{DDIO1} \geq 2.7 \text{ V}$ | -                  | 0.4 |      |
|                   |  | $ I_{IO}  = 9 \text{ mA}$<br>$V_{DDIO1} \geq 1.62 \text{ V}$ | -                  | 0.4 |      |

1. The  $I_{IO}$  current sourced or sunk by the device must always respect the absolute maximum rating specified in [Table 18: Voltage characteristics](#), and the sum of the currents sourced or sunk by all the I/Os (I/O ports and control pins) must always respect the absolute maximum ratings  $\Sigma I_{IO}$ .
2. TTL and CMOS outputs are compatible with JEDEC standards JESD36 and JESD52.
3. Guaranteed by design.

### Input/output AC characteristics

The definition and values of input/output AC characteristics are given in [Figure 23](#) and [Table 54](#), respectively.

Unless otherwise specified, the parameters given are derived from tests performed under the ambient temperature and supply voltage conditions summarized in [Table 21: General operating conditions](#).

**Table 54. I/O AC characteristics<sup>(1)(2)</sup>**

| Speed | Symbol | Parameter                 | Conditions   | Min | Max  | Unit |
|-------|--------|---------------------------|--|-----|------|------|
| 00    | Fmax   | Maximum frequency         | $C=50 \text{ pF}, 2.7 \text{ V} \leq V_{DDIO1} \leq 3.6 \text{ V}$ | -   | 2    | MHz  |
|       |        |                           | $C=50 \text{ pF}, 1.6 \text{ V} \leq V_{DDIO1} \leq 2.7 \text{ V}$ | -   | 0.35 |      |
|       |        |                           | $C=10 \text{ pF}, 2.7 \text{ V} \leq V_{DDIO1} \leq 3.6 \text{ V}$ | -   | 3    |      |
|       |        |                           | $C=10 \text{ pF}, 1.6 \text{ V} \leq V_{DDIO1} \leq 2.7 \text{ V}$ | -   | 0.45 |      |
|       | Tr/Tf  | Output rise and fall time | $C=50 \text{ pF}, 2.7 \text{ V} \leq V_{DDIO1} \leq 3.6 \text{ V}$ | -   | 100  | ns   |
|       |        |                           | $C=50 \text{ pF}, 1.6 \text{ V} \leq V_{DDIO1} \leq 2.7 \text{ V}$ | -   | 225  |      |
|       |        |                           | $C=10 \text{ pF}, 2.7 \text{ V} \leq V_{DDIO1} \leq 3.6 \text{ V}$ | -   | 75   |      |
|       |        |                           | $C=10 \text{ pF}, 1.6 \text{ V} \leq V_{DDIO1} \leq 2.7 \text{ V}$ | -   | 150  |      |

Table 54. I/O AC characteristics<sup>(1)(2)</sup> (continued)

| Speed | Symbol | Parameter                       | Conditions                                  | Min | Max               | Unit |
|-------|--------|---------------------------------|---|-----|-------------------|------|
| 01    | Fmax   | Maximum frequency               | C=50 pF, 2.7 V ≤ V <sub>DDIO1</sub> ≤ 3.6 V | -   | 10                | MHz  |
|       |        |                                 | C=50 pF, 1.6 V ≤ V <sub>DDIO1</sub> ≤ 2.7 V | -   | 2                 |      |
|       |        |                                 | C=10 pF, 2.7 V ≤ V <sub>DDIO1</sub> ≤ 3.6 V | -   | 15                |      |
|       |        |                                 | C=10 pF, 1.6 V ≤ V <sub>DDIO1</sub> ≤ 2.7 V | -   | 2.5               |      |
|       | Tr/Tf  | Output rise and fall time       | C=50 pF, 2.7 V ≤ V <sub>DDIO1</sub> ≤ 3.6 V | -   | 30                | ns   |
|       |        |                                 | C=50 pF, 1.6 V ≤ V <sub>DDIO1</sub> ≤ 2.7 V | -   | 60                |      |
|       |        |                                 | C=10 pF, 2.7 V ≤ V <sub>DDIO1</sub> ≤ 3.6 V | -   | 15                |      |
|       |        |                                 | C=10 pF, 1.6 V ≤ V <sub>DDIO1</sub> ≤ 2.7 V | -   | 30                |      |
| 10    | Fmax   | Maximum frequency               | C=50 pF, 2.7 V ≤ V <sub>DDIO1</sub> ≤ 3.6 V | -   | 30                | MHz  |
|       |        |                                 | C=50 pF, 1.6 V ≤ V <sub>DDIO1</sub> ≤ 2.7 V | -   | 15                |      |
|       |        |                                 | C=10 pF, 2.7 V ≤ V <sub>DDIO1</sub> ≤ 3.6 V | -   | 60                |      |
|       |        |                                 | C=10 pF, 1.6 V ≤ V <sub>DDIO1</sub> ≤ 2.7 V | -   | 30                |      |
|       | Tr/Tf  | Output rise and fall time       | C=50 pF, 2.7 V ≤ V <sub>DDIO1</sub> ≤ 3.6 V | -   | 11                | ns   |
|       |        |                                 | C=50 pF, 1.6 V ≤ V <sub>DDIO1</sub> ≤ 2.7 V | -   | 22                |      |
|       |        |                                 | C=10 pF, 2.7 V ≤ V <sub>DDIO1</sub> ≤ 3.6 V | -   | 4                 |      |
|       |        |                                 | C=10 pF, 1.6 V ≤ V <sub>DDIO1</sub> ≤ 2.7 V | -   | 8                 |      |
| 11    | Fmax   | Maximum frequency               | C=30 pF, 2.7 V ≤ V <sub>DDIO1</sub> ≤ 3.6 V | -   | 60                | MHz  |
|       |        |                                 | C=30 pF, 1.6 V ≤ V <sub>DDIO1</sub> ≤ 2.7 V | -   | 30                |      |
|       |        |                                 | C=10 pF, 2.7 V ≤ V <sub>DDIO1</sub> ≤ 3.6 V | -   | 80 <sup>(3)</sup> |      |
|       |        |                                 | C=10 pF, 1.6 V ≤ V <sub>DDIO1</sub> ≤ 2.7 V | -   | 40                |      |
|       | Tr/Tf  | Output rise and fall time       | C=30 pF, 2.7 V ≤ V <sub>DDIO1</sub> ≤ 3.6 V | -   | 5.5               | ns   |
|       |        |                                 | C=30 pF, 1.6 V ≤ V <sub>DDIO1</sub> ≤ 2.7 V | -   | 11                |      |
|       |        |                                 | C=10 pF, 2.7 V ≤ V <sub>DDIO1</sub> ≤ 3.6 V | -   | 2.5               |      |
|       |        |                                 | C=10 pF, 1.6 V ≤ V <sub>DDIO1</sub> ≤ 2.7 V | -   | 5                 |      |
| Fm+   | Fmax   | Maximum frequency               | C=50 pF, 1.6 V ≤ V <sub>DDIO1</sub> ≤ 3.6 V | -   | 1                 | MHz  |
|       | Tf     | Output fall time <sup>(4)</sup> | C=50 pF, 1.6 V ≤ V <sub>DDIO1</sub> ≤ 3.6 V | -   | 5                 | ns   |

1. The I/O speed is configured using the OSPEEDRy[1:0] bits. The Fm+ mode is configured in the SYSCFG\_CFGR1 register. Refer to the RM0444 reference manual for a description of GPIO Port configuration register.
2. Guaranteed by design.
3. This value represents the I/O capability but the maximum system frequency is limited to 64 MHz.
4. The fall time is defined between 70% and 30% of the output waveform, according to I<sup>2</sup>C specification.

Figure 23. I/O AC characteristics definition<sup>(1)</sup>

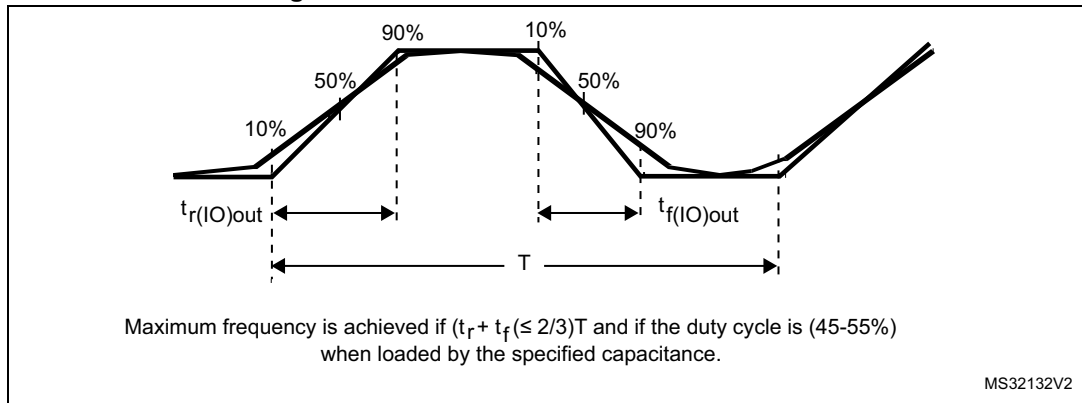

1. Refer to [Table 54: I/O AC characteristics](#).

### 5.3.15 NRST input characteristics

The NRST input driver uses CMOS technology. It is connected to a permanent pull-up resistor,  $R_{PU}$ .

Unless otherwise specified, the parameters given in the following table are derived from tests performed under the ambient temperature and supply voltage conditions summarized in [Table 21: General operating conditions](#).

Table 55. NRST pin characteristics<sup>(1)</sup>

| Symbol          | Parameter                                       | Conditions                                     | Min                    | Typ | Max                    | Unit       |
|-----------------|---|--|------------------------|-----|------------------------|------------|
| $V_{IL(NRST)}$  | NRST input low level voltage                    | -  | -                      | -   | $0.3 \times V_{DDIO1}$ | V          |
| $V_{IH(NRST)}$  | NRST input high level voltage                   | -  | $0.7 \times V_{DDIO1}$ | -   | -                      |            |
| $V_{hys(NRST)}$ | NRST Schmitt trigger voltage hysteresis         | -  | -                      | 200 | -                      | mV         |
| $R_{PU}$        | Weak pull-up equivalent resistor <sup>(2)</sup> | $V_{IN} = V_{SS}$                              | 25                     | 40  | 55                     | k $\Omega$ |
| $V_{F(NRST)}$   | NRST input filtered pulse                       | -  | -                      | -   | 70                     | ns         |
| $V_{NF(NRST)}$  | NRST input not filtered pulse                   | $1.7 \text{ V} \leq V_{DD} \leq 3.6 \text{ V}$ | 350                    | -   | -                      | ns         |

1. Guaranteed by design.

2. The pull-up is designed with a true resistance in series with a switchable PMOS. This PMOS contribution to the series resistance is minimal (~10% order).

Figure 24. Recommended NRST pin protection

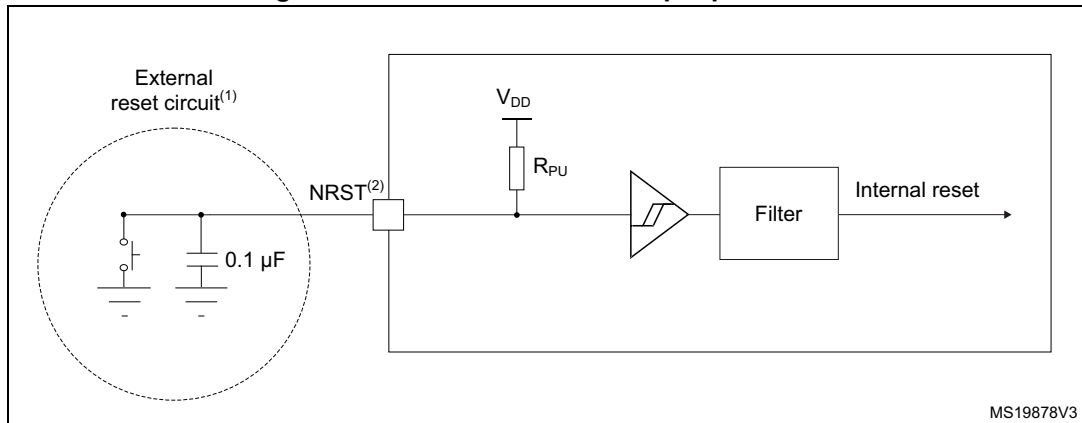

1. The reset network protects the device against parasitic resets.
2. The user must ensure that the level on the NRST pin can go below the  $V_{IL(NRST)}$  max level specified in [Table 55: NRST pin characteristics](#). Otherwise the reset will not be taken into account by the device.
3. The external capacitor on NRST must be placed as close as possible to the device.

### 5.3.16 Analog switch booster

Table 56. Analog switch booster characteristics<sup>(1)</sup>

| Symbol          | Parameter   | Min    | Typ | Max | Unit |
|-----------------|---|--------|-----|-----|------|
| $V_{DD}$        | Supply voltage  | 1.62 V | -   | 3.6 | V    |
| $t_{SU(BOOST)}$ | Booster startup time  | -      | -   | 240 | µs   |
| $I_{DD(BOOST)}$ | Booster consumption for $1.62\text{ V} \leq V_{DD} \leq 2.0\text{ V}$ | -      | -   | 250 | µA   |
|                 | Booster consumption for $2.0\text{ V} \leq V_{DD} \leq 2.7\text{ V}$  | -      | -   | 500 |      |
|                 | Booster consumption for $2.7\text{ V} \leq V_{DD} \leq 3.6\text{ V}$  | -      | -   | 900 |      |

1. Guaranteed by design.

### 5.3.17 Analog-to-digital converter characteristics

Unless otherwise specified, the parameters given in [Table 57](#) are preliminary values derived from tests performed under ambient temperature,  $f_{PCLK}$  frequency and  $V_{DDA}$  supply voltage conditions summarized in [Table 21: General operating conditions](#).

Note: It is recommended to perform a calibration after each power-up.

Table 57. ADC characteristics<sup>(1)</sup>

| Symbol     | Parameter                  | Conditions <sup>(2)</sup> | Min       | Typ | Max       | Unit |
|------------|----------------------------|---------------------------|-----------|-----|-----------|------|
| $V_{DDA}$  | Analog supply voltage      | -                         | 1.62      | -   | 3.6       | V    |
| $V_{REF+}$ | Positive reference voltage | $V_{DDA} \geq 2\text{ V}$ | 2         | -   | $V_{DDA}$ | V    |
|            |                            | $V_{DDA} < 2\text{ V}$    | $V_{DDA}$ |     |           |      |

Table 57. ADC characteristics<sup>(1)</sup> (continued)

| Symbol                          | Parameter  | Conditions <sup>(2)</sup>                           | Min   | Typ | Max                  | Unit                |
|---------------------------------|--|---|---|-----|----------------------|---------------------|
| f <sub>ADC</sub>                | ADC clock frequency  | Range 1   | 0.14  | -   | 35                   | MHz                 |
|                                 |  | Range 2   | 0.14  | -   | 16                   |                     |
| f <sub>s</sub>                  | Sampling rate  | 12 bits   | -   | -   | 2.50                 | MSps                |
|                                 |  | 10 bits   | -   | -   | 2.92                 |                     |
|                                 |  | 8 bits  | -   | -   | 3.50                 |                     |
|                                 |  | 6 bits  | -   | -   | 4.38                 |                     |
| f <sub>TRIG</sub>               | External trigger frequency                                 | f <sub>ADC</sub> = 35 MHz; 12 bits                  | -   | -   | 2.33                 | MHz                 |
|                                 |  | 12 bits   | -   | -   | f <sub>ADC</sub> /15 |                     |
| V <sub>AIN</sub> <sup>(3)</sup> | Conversion voltage range                                   | -   | V <sub>SSA</sub>  | -   | V <sub>REF+</sub>    | V                   |
| R <sub>AIN</sub>                | External input impedance                                   | -   | -   | -   | 50                   | kΩ                  |
| C <sub>ADC</sub>                | Internal sample and hold capacitor                         | -   | -   | 5   | -                    | pF                  |
| t <sub>STAB</sub>               | ADC power-up time  | -   | 2   |     |                      | Conversion cycle    |
| t <sub>CAL</sub>                | Calibration time   | f <sub>ADC</sub> = 35 MHz                           | 2.35  |     |                      | μs                  |
|                                 |  | -   | 82  |     |                      | 1/f <sub>ADC</sub>  |
| t <sub>LATR</sub>               | Trigger conversion latency                                 | CKMODE = 00   | 2   | -   | 3                    | 1/f <sub>ADC</sub>  |
|                                 |  | CKMODE = 01   | 6.5   |     |                      | 1/f <sub>PCLK</sub> |
|                                 |  | CKMODE = 10   | 12.5  |     |                      |                     |
|                                 |  | CKMODE = 11   | 3.5   |     |                      |                     |
| t <sub>s</sub>                  | Sampling time  | f <sub>ADC</sub> = 35 MHz;<br>V <sub>DDA</sub> > 2V | 0.043   | -   | 4.59                 | μs                  |
|                                 |  |   | 1.5   | -   | 160.5                | 1/f <sub>ADC</sub>  |
|                                 |  | f <sub>ADC</sub> = 35 MHz;<br>V <sub>DDA</sub> < 2V | 0.1   | -   | 4.59                 | μs                  |
|                                 |  |   | 3.5   | -   | 160.5                | 1/f <sub>ADC</sub>  |
| t <sub>ADCVREG_STUP</sub>       | ADC voltage regulator start-up time                        | -   | -   | -   | 20                   | μs                  |
| t <sub>CONV</sub>               | Total conversion time (including sampling time)            | f <sub>ADC</sub> = 35 MHz<br>Resolution = 12 bits   | 0.40  | -   | 4.95                 | μs                  |
|                                 |  | Resolution = 12 bits                                | t <sub>s</sub> + 12.5 cycles for successive approximation = 14 to 173 |     |                      | 1/f <sub>ADC</sub>  |
| t <sub>IDLE</sub>               | Laps of time allowed between two conversions without rearm | -   | -   | -   | 100                  | μs                  |

**Table 57. ADC characteristics<sup>(1)</sup> (continued)**

| Symbol                | Parameter                              | Conditions <sup>(2)</sup> | Min | Typ  | Max | Unit |
|-----------------------|--|---------------------------|-----|------|-----|------|
| I <sub>DDA(ADC)</sub> | ADC consumption from V <sub>DDA</sub>  | f <sub>s</sub> = 2.5 MSps | -   | 410  | -   | μA   |
|                       |  | f <sub>s</sub> = 1 MSps   | -   | 164  | -   |      |
|                       |  | f <sub>s</sub> = 10 kSps  | -   | 17   | -   |      |
| I <sub>DDV(ADC)</sub> | ADC consumption from V <sub>REF+</sub> | f <sub>s</sub> = 2.5 MSps | -   | 65   | -   | μA   |
|                       |  | f <sub>s</sub> = 1 MSps   | -   | 26   | -   |      |
|                       |  | f <sub>s</sub> = 10 kSps  | -   | 0.26 | -   |      |

1. Guaranteed by design
2. I/O analog switch voltage booster must be enabled (BOOSTEN = 1 in the SYSCFG\_CFGR1) when V<sub>DDA</sub> < 2.4 V and disabled when V<sub>DDA</sub> ≥ 2.4 V.
3. V<sub>REF+</sub> is internally connected to V<sub>DDA</sub> on some packages. Refer to [Section 4: Pinouts, pin description and alternate functions](#) for further details.

**Table 58. Maximum ADC R<sub>AIN</sub>**

| Resolution | Sampling cycle at 35 MHz | Sampling time at 35 MHz [ns] | Max. R <sub>AIN</sub> <sup>(1)(2)</sup> (Ω) |
|------------|--------------------------|------------------------------|---|
| 12 bits    | 1.5 <sup>(3)</sup>       | 43                           | 50  |
|            | 3.5                      | 100                          | 680   |
|            | 7.5                      | 214                          | 2200  |
|            | 12.5                     | 357                          | 4700  |
|            | 19.5                     | 557                          | 8200  |
|            | 39.5                     | 1129                         | 15000                                       |
|            | 79.5                     | 2271                         | 33000                                       |
|            | 160.5                    | 4586                         | 50000                                       |
| 10 bits    | 1.5 <sup>(3)</sup>       | 43                           | 68  |
|            | 3.5                      | 100                          | 820   |
|            | 7.5                      | 214                          | 3300  |
|            | 12.5                     | 357                          | 5600  |
|            | 19.5                     | 557                          | 10000                                       |
|            | 39.5                     | 1129                         | 22000                                       |
|            | 79.5                     | 2271                         | 39000                                       |
|            | 160.5                    | 4586                         | 50000                                       |

**Table 58. Maximum ADC R<sub>AIN</sub> (continued)**

| Resolution | Sampling cycle at 35 MHz | Sampling time at 35 MHz [ns] | Max. R <sub>AIN</sub> <sup>(1)(2)</sup> (Ω) |
|------------|--------------------------|------------------------------|---|
| 8 bits     | 1.5 <sup>(3)</sup>       | 43                           | 82  |
|            | 3.5                      | 100                          | 1500  |
|            | 7.5                      | 214                          | 3900  |
|            | 12.5                     | 357                          | 6800  |
|            | 19.5                     | 557                          | 12000                                       |
|            | 39.5                     | 1129                         | 27000                                       |
|            | 79.5                     | 2271                         | 50000                                       |
|            | 160.5                    | 4586                         | 50000                                       |
| 6 bits     | 1.5 <sup>(3)</sup>       | 43                           | 390   |
|            | 3.5                      | 100                          | 2200  |
|            | 7.5                      | 214                          | 5600  |
|            | 12.5                     | 357                          | 10000                                       |
|            | 19.5                     | 557                          | 15000                                       |
|            | 39.5                     | 1129                         | 33000                                       |
|            | 79.5                     | 2271                         | 50000                                       |
|            | 160.5                    | 4586                         | 50000                                       |

1. Guaranteed by design.
2. I/O analog switch voltage booster must be enabled (BOOSTEN = 1 in the SYSCFG\_CFGR1) when V<sub>DDA</sub> < 2.4 V and disabled when V<sub>DDA</sub> ≥ 2.4 V.
3. Only allowed with V<sub>DDA</sub> > 2 V

**Table 59. ADC accuracy<sup>(1)(2)(3)</sup>**

| Symbol | Parameter              | Conditions <sup>(4)</sup>  | Min | Typ | Max | Unit |
|--------|------------------------|--|-----|-----|-----|------|
| ET     | Total unadjusted error | V <sub>DDA</sub> = V <sub>REF+</sub> = 3 V;<br>f <sub>ADC</sub> = 35 MHz; f <sub>s</sub> ≤ 2.5 MSps;<br>T <sub>A</sub> = 25 °C   | -   | 3   | 4   | LSB  |
|        |                        | 2 V < V <sub>DDA</sub> =V <sub>REF+</sub> < 3.6 V;<br>f <sub>ADC</sub> = 35 MHz; f <sub>s</sub> ≤ 2.5 MSps;<br>T <sub>A</sub> = entire range   | -   | 3   | 6.5 |      |
|        |                        | 1.65 V < V <sub>DDA</sub> =V <sub>REF+</sub> < 3.6 V;<br>T <sub>A</sub> = entire range<br>Range 1: f <sub>ADC</sub> = 35 MHz; f <sub>s</sub> ≤ 2.2 MSps;<br>Range 2: f <sub>ADC</sub> = 16 MHz; f <sub>s</sub> ≤ 1.1 MSps; | -   | 3   | 7.5 |      |



**Table 59. ADC accuracy<sup>(1)(2)(3)</sup> (continued)**

| Symbol | Parameter                    | Conditions <sup>(4)</sup>   | Min | Typ | Max | Unit |
|--------|------------------------------|---|-----|-----|-----|------|
| EO     | Offset error                 | $V_{DDA} = V_{REF+} = 3\text{ V};$<br>$f_{ADC} = 35\text{ MHz}; f_s \leq 2.5\text{ MSps};$<br>$T_A = 25\text{ }^\circ\text{C}$  | -   | 1.5 | 2   | LSB  |
|        |                              | $2\text{ V} < V_{DDA} = V_{REF+} < 3.6\text{ V};$<br>$f_{ADC} = 35\text{ MHz}; f_s \leq 2.5\text{ MSps};$<br>$T_A = \text{entire range}$  | -   | 1.5 | 4.5 |      |
|        |                              | $1.65\text{ V} < V_{DDA} = V_{REF+} < 3.6\text{ V};$<br>$T_A = \text{entire range}$<br>Range 1: $f_{ADC} = 35\text{ MHz}; f_s \leq 2.2\text{ MSps};$<br>Range 2: $f_{ADC} = 16\text{ MHz}; f_s \leq 1.1\text{ MSps};$ | -   | 1.5 | 5.5 |      |
| EG     | Gain error                   | $V_{DDA} = V_{REF+} = 3\text{ V};$<br>$f_{ADC} = 35\text{ MHz}; f_s \leq 2.5\text{ MSps};$<br>$T_A = 25\text{ }^\circ\text{C}$  | -   | 3   | 3.5 | LSB  |
|        |                              | $2\text{ V} < V_{DDA} = V_{REF+} < 3.6\text{ V};$<br>$f_{ADC} = 35\text{ MHz}; f_s \leq 2.5\text{ MSps};$<br>$T_A = \text{entire range}$  | -   | 3   | 5   |      |
|        |                              | $1.65\text{ V} < V_{DDA} = V_{REF+} < 3.6\text{ V};$<br>$T_A = \text{entire range}$<br>Range 1: $f_{ADC} = 35\text{ MHz}; f_s \leq 2.2\text{ MSps};$<br>Range 2: $f_{ADC} = 16\text{ MHz}; f_s \leq 1.1\text{ MSps};$ | -   | 3   | 6.5 |      |
| ED     | Differential linearity error | $V_{DDA} = V_{REF+} = 3\text{ V};$<br>$f_{ADC} = 35\text{ MHz}; f_s \leq 2.5\text{ MSps};$<br>$T_A = 25\text{ }^\circ\text{C}$  | -   | 1.2 | 1.5 | LSB  |
|        |                              | $2\text{ V} < V_{DDA} = V_{REF+} < 3.6\text{ V};$<br>$f_{ADC} = 35\text{ MHz}; f_s \leq 2.5\text{ MSps};$<br>$T_A = \text{entire range}$  | -   | 1.2 | 1.5 |      |
|        |                              | $1.65\text{ V} < V_{DDA} = V_{REF+} < 3.6\text{ V};$<br>$T_A = \text{entire range}$<br>Range 1: $f_{ADC} = 35\text{ MHz}; f_s \leq 2.2\text{ MSps};$<br>Range 2: $f_{ADC} = 16\text{ MHz}; f_s \leq 1.1\text{ MSps};$ | -   | 1.2 | 1.5 |      |
| EL     | Integral linearity error     | $V_{DDA} = V_{REF+} = 3\text{ V};$<br>$f_{ADC} = 35\text{ MHz}; f_s \leq 2.5\text{ MSps};$<br>$T_A = 25\text{ }^\circ\text{C}$  | -   | 2.5 | 3   | LSB  |
|        |                              | $2\text{ V} < V_{DDA} = V_{REF+} < 3.6\text{ V};$<br>$f_{ADC} = 35\text{ MHz}; f_s \leq 2.5\text{ MSps};$<br>$T_A = \text{entire range}$  | -   | 2.5 | 3   |      |
|        |                              | $1.65\text{ V} < V_{DDA} = V_{REF+} < 3.6\text{ V};$<br>$T_A = \text{entire range}$<br>Range 1: $f_{ADC} = 35\text{ MHz}; f_s \leq 2.2\text{ MSps};$<br>Range 2: $f_{ADC} = 16\text{ MHz}; f_s \leq 1.1\text{ MSps};$ | -   | 2.5 | 3.5 |      |

**Table 59. ADC accuracy<sup>(1)(2)(3)</sup> (continued)**

| Symbol | Parameter                            | Conditions <sup>(4)</sup>   | Min  | Typ  | Max | Unit |
|--------|--------------------------------------|---|------|------|-----|------|
| ENOB   | Effective number of bits             | $V_{DDA} = V_{REF+} = 3\text{ V};$<br>$f_{ADC} = 35\text{ MHz}; f_s \leq 2.5\text{ MSps};$<br>$T_A = 25\text{ }^\circ\text{C}$  | 10.1 | 10.2 | -   | bit  |
|        |                                      | $2\text{ V} < V_{DDA} = V_{REF+} < 3.6\text{ V};$<br>$f_{ADC} = 35\text{ MHz}; f_s \leq 2.5\text{ MSps};$<br>$T_A = \text{entire range}$  | 9.6  | 10.2 | -   |      |
|        |                                      | $1.65\text{ V} < V_{DDA} = V_{REF+} < 3.6\text{ V};$<br>$T_A = \text{entire range}$<br>Range 1: $f_{ADC} = 35\text{ MHz}; f_s \leq 2.2\text{ MSps};$<br>Range 2: $f_{ADC} = 16\text{ MHz}; f_s \leq 1.1\text{ MSps};$ | 9.5  | 10.2 | -   |      |
| SINAD  | Signal-to-noise and distortion ratio | $V_{DDA} = V_{REF+} = 3\text{ V};$<br>$f_{ADC} = 35\text{ MHz}; f_s \leq 2.5\text{ MSps};$<br>$T_A = 25\text{ }^\circ\text{C}$  | 62.5 | 63   | -   | dB   |
|        |                                      | $2\text{ V} < V_{DDA} = V_{REF+} < 3.6\text{ V};$<br>$f_{ADC} = 35\text{ MHz}; f_s \leq 2.5\text{ MSps};$<br>$T_A = \text{entire range}$  | 59.5 | 63   | -   |      |
|        |                                      | $1.65\text{ V} < V_{DDA} = V_{REF+} < 3.6\text{ V};$<br>$T_A = \text{entire range}$<br>Range 1: $f_{ADC} = 35\text{ MHz}; f_s \leq 2.2\text{ MSps};$<br>Range 2: $f_{ADC} = 16\text{ MHz}; f_s \leq 1.1\text{ MSps};$ | 59   | 63   | -   |      |
| SNR    | Signal-to-noise ratio                | $V_{DDA} = V_{REF+} = 3\text{ V};$<br>$f_{ADC} = 35\text{ MHz}; f_s \leq 2.5\text{ MSps};$<br>$T_A = 25\text{ }^\circ\text{C}$  | 63   | 64   | -   | dB   |
|        |                                      | $2\text{ V} < V_{DDA} = V_{REF+} < 3.6\text{ V};$<br>$f_{ADC} = 35\text{ MHz}; f_s \leq 2.5\text{ MSps};$<br>$T_A = \text{entire range}$  | 60   | 64   | -   |      |
|        |                                      | $1.65\text{ V} < V_{DDA} = V_{REF+} < 3.6\text{ V};$<br>$T_A = \text{entire range}$<br>Range 1: $f_{ADC} = 35\text{ MHz}; f_s \leq 2.2\text{ MSps};$<br>Range 2: $f_{ADC} = 16\text{ MHz}; f_s \leq 1.1\text{ MSps};$ | 60   | 64   | -   |      |
| THD    | Total harmonic distortion            | $V_{DDA} = V_{REF+} = 3\text{ V};$<br>$f_{ADC} = 35\text{ MHz}; f_s \leq 2.5\text{ MSps};$<br>$T_A = 25\text{ }^\circ\text{C}$  | -    | -74  | -73 | dB   |
|        |                                      | $2\text{ V} < V_{DDA} = V_{REF+} < 3.6\text{ V};$<br>$f_{ADC} = 35\text{ MHz}; f_s \leq 2.5\text{ MSps};$<br>$T_A = \text{entire range}$  | -    | -74  | -70 |      |
|        |                                      | $1.65\text{ V} < V_{DDA} = V_{REF+} < 3.6\text{ V};$<br>$T_A = \text{entire range}$<br>Range 1: $f_{ADC} = 35\text{ MHz}; f_s \leq 2.2\text{ MSps};$<br>Range 2: $f_{ADC} = 16\text{ MHz}; f_s \leq 1.1\text{ MSps};$ | -    | -74  | -70 |      |

1. Based on characterization results, not tested in production.
2. ADC DC accuracy values are measured after internal calibration.
3. Injecting negative current on any analog input pin significantly reduces the accuracy of A-to-D conversion of signal on another analog input. It is recommended to add a Schottky diode (pin to ground) to analog pins susceptible to receive negative current.
4. I/O analog switch voltage booster enabled (BOOSTEN = 1 in the SYSCFG\_CFGR1) when  $V_{DDA} < 2.4\text{ V}$  and disabled when  $V_{DDA} \geq 2.4\text{ V}$ .

Figure 25. ADC accuracy characteristics

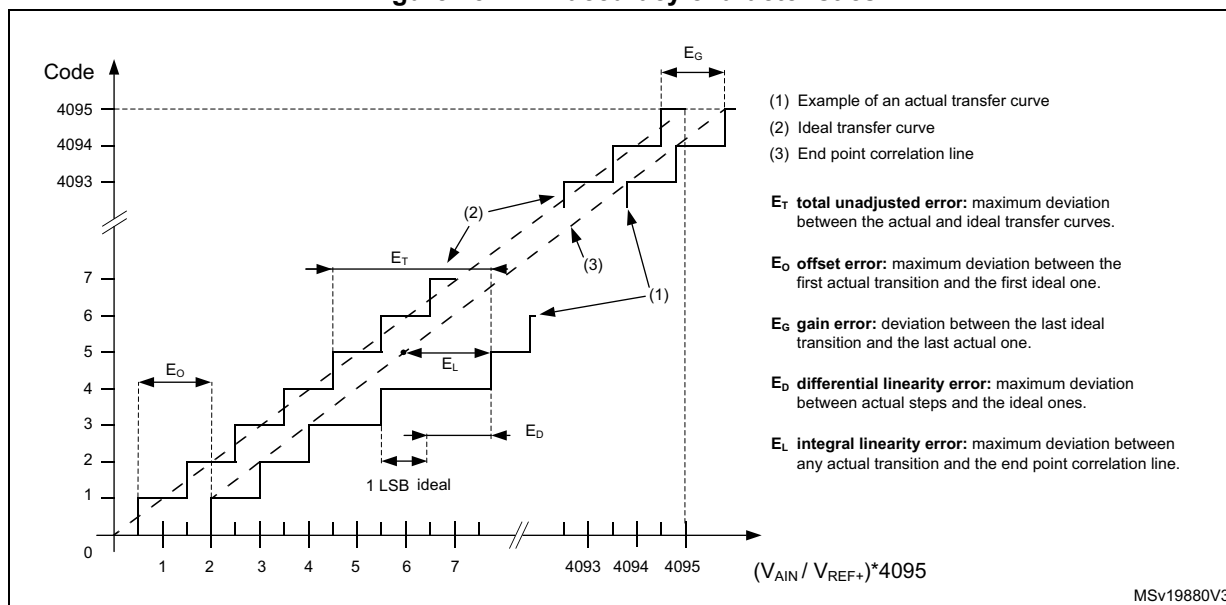
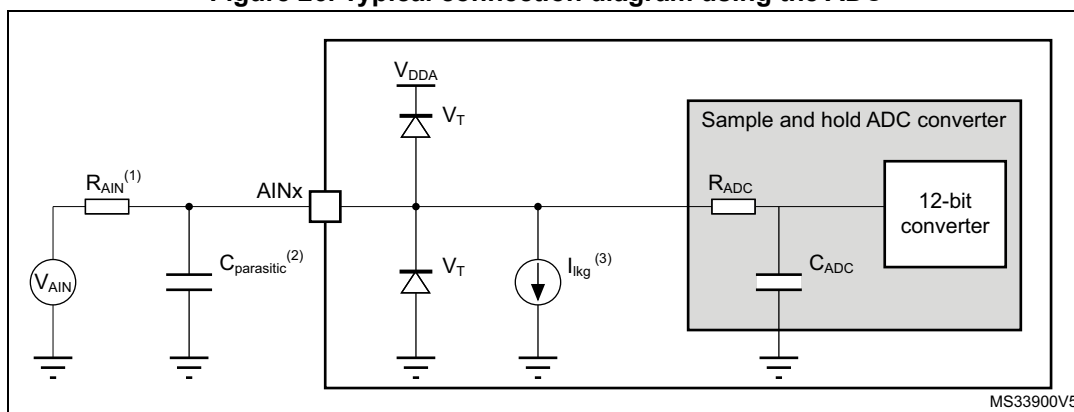

Figure 26. Typical connection diagram using the ADC



1. Refer to [Table 57: ADC characteristics](#) for the values of  $R_{AIN}$  and  $C_{ADC}$ .
2.  $C_{parasitic}$  represents the capacitance of the PCB (dependent on soldering and PCB layout quality) plus the pad capacitance (refer to [Table 51: I/O static characteristics](#) for the value of the pad capacitance). A high  $C_{parasitic}$  value will downgrade conversion accuracy. To remedy this,  $f_{ADC}$  should be reduced.
3. Refer to [Table 51: I/O static characteristics](#) for the values of  $I_{kg}$ .

**General PCB design guidelines**

Power supply decoupling should be performed as shown in [Figure 13: Power supply scheme](#). The 100 nF capacitor should be ceramic (good quality) and it should be placed as close as possible to the chip.

## 5.3.18 Voltage reference buffer characteristics

Table 60. VREFBUF characteristics<sup>(1)</sup>

| Symbol               | Parameter   | Conditions   |                           | Min                        | Typ        | Max       | Unit            |
|----------------------|---|--|---------------------------|----------------------------|------------|-----------|-----------------|
| $V_{DDA}$            | Analog supply voltage   | Normal mode  | $V_{RS} = 0$              | 2.4                        | -          | 3.6       | V               |
|                      |   |  | $V_{RS} = 1$              | 2.8                        | -          | 3.6       |                 |
|                      |   | Degraded mode <sup>(2)</sup>                         | $V_{RS} = 0$              | 1.65                       | -          | 2.4       |                 |
|                      |   |  | $V_{RS} = 1$              | 1.65                       | -          | 2.8       |                 |
| $V_{REFBUF\_OUT}$    | Voltage reference output  | $I_{load} = 100 \mu A$<br>$T = 30 \text{ }^\circ C$  | $V_{RS} = 0$              | 2.038                      | 2.042      | 2.046     |                 |
|                      |   |  | $V_{RS} = 1$              | 2.497                      | 2.5        | 2.503     |                 |
|                      |   |  | $V_{RS} = 0$              | $V_{DDA} - 150 \text{ mV}$ | -          | $V_{DDA}$ |                 |
|                      |   |  | $V_{RS} = 1$              | $V_{DDA} - 150 \text{ mV}$ | -          | $V_{DDA}$ |                 |
| TRIM                 | Trim step resolution  | -  | -                         | -                          | $\pm 0.05$ | $\pm 0.1$ | %               |
| CL                   | Load capacitor  | -  | -                         | 0.5                        | 1          | 1.5       | $\mu F$         |
| esr                  | Equivalent Serial Resistor of $C_{load}$  | -  | -                         | -                          | -          | 2         | $\Omega$        |
| $I_{load}$           | Static load current   | -  | -                         | -                          | -          | 4         | mA              |
| $I_{line\_reg}$      | Line regulation   | $2.8 \text{ V} \leq V_{DDA} \leq 3.6 \text{ V}$      | $I_{load} = 500 \mu A$    | -                          | 200        | 1000      | ppm/V           |
|                      |   |  | $I_{load} = 4 \text{ mA}$ | -                          | 100        | 500       |                 |
| $I_{load\_reg}$      | Load regulation   | $500 \mu A \leq I_{load} \leq 4 \text{ mA}$          | Normal mode               | -                          | 50         | 500       | ppm/mA          |
| $T_{Coeff\_vrefbuf}$ | Temperature coefficient of VREFBUF <sup>(3)</sup>                                       | $-40 \text{ }^\circ C < T_J < +125 \text{ }^\circ C$ |                           | -                          | -          | 50        | ppm/ $^\circ C$ |
| PSRR                 | Power supply rejection  | DC   |                           | 40                         | 60         | -         | dB              |
|                      |   | 100 kHz  |                           | 25                         | 40         | -         |                 |
| $t_{START}$          | Start-up time   | $CL = 0.5 \mu F^{(4)}$                               |                           | -                          | 300        | 350       | $\mu s$         |
|                      |   | $CL = 1.1 \mu F^{(4)}$                               |                           | -                          | 500        | 650       |                 |
|                      |   | $CL = 1.5 \mu F^{(4)}$                               |                           | -                          | 650        | 800       |                 |
| $I_{INRUSH}$         | Control of maximum DC current drive on VREFBUF_OUT during start-up phase <sup>(5)</sup> | -  |                           | -                          | 8          | -         | mA              |
| $I_{DDA(VREFBUF)}$   | VREFBUF consumption from $V_{DDA}$  | $I_{load} = 0 \mu A$                                 |                           | -                          | 16         | 25        | $\mu A$         |
|                      |   | $I_{load} = 500 \mu A$                               |                           | -                          | 18         | 30        |                 |
|                      |   | $I_{load} = 4 \text{ mA}$                            |                           | -                          | 35         | 50        |                 |

1. Guaranteed by design.

2. In degraded mode, the voltage reference buffer can not maintain accurately the output voltage which will follow ( $V_{DDA}$  - drop voltage).
3. The temperature coefficient at VREF+ output is the sum of  $T_{Coeff\_vrefint}$  and  $T_{Coeff\_vrefbuf}$ .
4. The capacitive load must include a 100 nF capacitor in order to cut-off the high frequency noise.
5. To correctly control the VREFBUF inrush current during start-up phase and scaling change, the  $V_{DDA}$  voltage should be in the range [2.4 V to 3.6 V] and [2.8 V to 3.6 V] respectively for  $V_{RS} = 0$  and  $V_{RS} = 1$ .

### 5.3.19 Temperature sensor characteristics

Table 61. TS characteristics

| Symbol                     | Parameter   | Min   | Typ  | Max   | Unit  |
|----------------------------|---|-------|------|-------|-------|
| $T_L^{(1)}$                | $V_{TS}$ linearity with temperature                                 | -     | ±1   | ±2    | °C    |
| Avg_Slope <sup>(2)</sup>   | Average slope   | 2.3   | 2.5  | 2.7   | mV/°C |
| $V_{30}$                   | Voltage at 30°C (±5 °C) <sup>(3)</sup>                              | 0.742 | 0.76 | 0.785 | V     |
| $t_{START(TS\_BUF)}^{(1)}$ | Sensor Buffer Start-up time in continuous mode <sup>(4)</sup>       | -     | 8    | 15    | µs    |
| $t_{START}^{(1)}$          | Start-up time when entering in continuous mode <sup>(4)</sup>       | -     | 70   | 120   | µs    |
| $t_{S\_temp}^{(1)}$        | ADC sampling time when reading the temperature                      | 5     | -    | -     | µs    |
| $I_{DD(TS)}^{(1)}$         | Temperature sensor consumption from $V_{DD}$ , when selected by ADC | -     | 4.7  | 7     | µA    |

1. Guaranteed by design.
2. Based on characterization results, not tested in production.
3. Measured at  $V_{DDA} = 3.0 V \pm 10 mV$ . The  $V_{30}$  ADC conversion result is stored in the TS\_CAL1 byte.
4. Continuous mode means Run/Sleep modes, or temperature sensor enable in Low-power run/Low-power sleep modes.

### 5.3.20 $V_{BAT}$ monitoring characteristics

Table 62.  $V_{BAT}$  monitoring characteristics

| Symbol              | Parameter                               | Min | Typ | Max | Unit |
|---------------------|---|-----|-----|-----|------|
| R                   | Resistor bridge for $V_{BAT}$           | -   | 39  | -   | kΩ   |
| Q                   | Ratio on $V_{BAT}$ measurement          | -   | 3   | -   | -    |
| $Er^{(1)}$          | Error on Q                              | -10 | -   | 10  | %    |
| $t_{S\_vbat}^{(1)}$ | ADC sampling time when reading the VBAT | 12  | -   | -   | µs   |

1. Guaranteed by design.

Table 63.  $V_{BAT}$  charging characteristics

| Symbol   | Parameter                 | Conditions | Min | Typ | Max | Unit |
|----------|---------------------------|------------|-----|-----|-----|------|
| $R_{BC}$ | Battery charging resistor | VBRS = 0   | -   | 5   | -   | kΩ   |
|          |                           | VBRS = 1   | -   | 1.5 | -   |      |

### 5.3.21 Timer characteristics

The parameters given in the following tables are guaranteed by design. Refer to [Section 5.3.14: I/O port characteristics](#) for details on the input/output alternate function characteristics (output compare, input capture, external clock, PWM output).

**Table 64. TIMx<sup>(1)</sup> characteristics**

| Symbol                 | Parameter                                    | Conditions                    | Min      | Max                     | Unit                 |
|------------------------|--|-------------------------------|----------|-------------------------|----------------------|
| t <sub>res(TIM)</sub>  | Timer resolution time                        | -                             | 1        | -                       | t <sub>TIMxCLK</sub> |
|                        |  | f <sub>TIMxCLK</sub> = 64 MHz | 15.625   | -                       | ns                   |
| f <sub>EXT</sub>       | Timer external clock frequency on CH1 to CH4 | -                             | 0        | f <sub>TIMxCLK</sub> /2 | MHz                  |
|                        |  | f <sub>TIMxCLK</sub> = 64 MHz | 0        | 40                      |                      |
| Res <sub>TIM</sub>     | Timer resolution                             | TIMx (except TIM2)            | -        | 16                      | bit                  |
|                        |  | TIM2                          | -        | 32                      |                      |
| t <sub>COUNTER</sub>   | 16-bit counter clock period                  | -                             | 1        | 65536                   | t <sub>TIMxCLK</sub> |
|                        |  | f <sub>TIMxCLK</sub> = 64 MHz | 0.015625 | 1024                    | µs                   |
| t <sub>MAX_COUNT</sub> | Maximum possible count with 32-bit counter   | -                             | -        | 65536 × 65536           | t <sub>TIMxCLK</sub> |
|                        |  | f <sub>TIMxCLK</sub> = 64 MHz | -        | 67.10                   | s                    |

1. TIMx, is used as a general term in which x stands for 1, 2, 3, 4, 5, 6, 7, 8, 15, 16 or 17.

**Table 65. IWDG min/max timeout period at 32 kHz LSI clock<sup>(1)</sup>**

| Prescaler divider | PR[2:0] bits | Min timeout RL[11:0]= 0x000 | Max timeout RL[11:0]= 0xFFFF | Unit |
|-------------------|--------------|-----------------------------|------------------------------|------|
| /4                | 0            | 0.125                       | 512                          | ms   |
| /8                | 1            | 0.250                       | 1024                         |      |
| /16               | 2            | 0.500                       | 2048                         |      |
| /32               | 3            | 1.0                         | 4096                         |      |
| /64               | 4            | 2.0                         | 8192                         |      |
| /128              | 5            | 4.0                         | 16384                        |      |
| /256              | 6 or 7       | 8.0                         | 32768                        |      |

1. The exact timings further depend on the phase of the APB interface clock versus the LSI clock, which causes an uncertainty of one RC period.

### 5.3.22 Characteristics of communication interfaces

#### I<sup>2</sup>C-bus interface characteristics

The I<sup>2</sup>C-bus interface meets timing requirements of the I<sup>2</sup>C-bus specification and user manual rev. 03 for:

- Standard-mode (Sm): with a bit rate up to 100 kbit/s
- Fast-mode (Fm): with a bit rate up to 400 kbit/s
- Fast-mode Plus (Fm+): with a bit rate up to 1 Mbit/s.

The timings are guaranteed by design as long as the I2C peripheral is properly configured (refer to the reference manual RM0444) and when the I2CCLK frequency is greater than the minimum shown in the following table.

**Table 66. Minimum I2CCLK frequency**

| Symbol                   | Parameter  | Condition      | Typ                    | Unit |     |
|--------------------------|--|----------------|------------------------|------|-----|
| f <sub>I2CCLK(min)</sub> | Minimum I2CCLK frequency for correct operation of I2C peripheral | Standard-mode  |                        | 2    | MHz |
|                          |  | Fast-mode      | Analog filter enabled  | 9    |     |
|                          |  |                | DNF = 0                |      |     |
|                          |  |                | Analog filter disabled | 9    |     |
|                          |  |                | DNF = 1                |      |     |
|                          |  | Fast-mode Plus | Analog filter enabled  | 18   |     |
|                          |  |                | DNF = 0                |      |     |
|                          |  |                | Analog filter disabled | 16   |     |
| DNF = 1                  |  |                |                        |      |     |

The SDA and SCL I/O requirements are met with the following restrictions: the SDA and SCL I/O pins are not “true” open-drain. When configured as open-drain, the PMOS connected between the I/O pin and V<sub>DDIO1</sub> is disabled, but is still present. Only FT\_f I/O pins support Fm+ low-level output current maximum requirement. Refer to [Section 5.3.14: I/O port characteristics](#) for the I2C I/Os characteristics.

All I2C SDA and SCL I/Os embed an analog filter. Refer to the following table for its characteristics:

**Table 67. I2C analog filter characteristics<sup>(1)</sup>**

| Symbol          | Parameter   | Min | Max | Unit |
|-----------------|---|-----|-----|------|
| t <sub>AF</sub> | Limiting duration of spikes suppressed by the filter <sup>(2)</sup> | 50  | 260 | ns   |

1. Based on characterization results, not tested in production.
2. Spikes shorter than the limiting duration are suppressed.

### SPI/I<sup>2</sup>S characteristics

Unless otherwise specified, the parameters given in [Table 68](#) for SPI are derived from tests performed under the ambient temperature, f<sub>PCLKx</sub> frequency and supply voltage conditions summarized in [Table 21: General operating conditions](#). The additional general conditions are:

- OSPEEDRy[1:0] set to 11 (output speed)
- capacitive load C = 30 pF
- measurement points at CMOS levels: 0.5 x V<sub>DD</sub>

Refer to [Section 5.3.14: I/O port characteristics](#) for more details on the input/output alternate function characteristics (NSS, SCK, MOSI, MISO for SPI).

Table 68. SPI characteristics<sup>(1)</sup>

| Symbol                      | Parameter                     | Conditions  | Min                 | Typ        | Max            | Unit |
|-----------------------------|-------------------------------|---|---------------------|------------|----------------|------|
| $f_{SCK}$<br>$1/t_{c(SCK)}$ | SPI clock frequency           | Master mode<br>$1.65 < V_{DD} < 3.6 \text{ V}$<br>Range 1                   | -                   | -          | 32             | MHz  |
|                             |                               | Master transmitter<br>$1.65 < V_{DD} < 3.6 \text{ V}$<br>Range 1            |                     |            | 32             |      |
|                             |                               | Slave receiver<br>$1.65 < V_{DD} < 3.6 \text{ V}$<br>Range 1                |                     |            | 32             |      |
|                             |                               | Slave transmitter/full duplex<br>$2.7 < V_{DD} < 3.6 \text{ V}$<br>Range 1  |                     |            | 32             |      |
|                             |                               | Slave transmitter/full duplex<br>$1.65 < V_{DD} < 3.6 \text{ V}$<br>Range 1 |                     |            | 25             |      |
|                             |                               | $1.65 < V_{DD} < 3.6 \text{ V}$<br>Range 2                                  |                     |            | 8              |      |
| $t_{su(NSS)}$               | NSS setup time                | Slave mode, SPI prescaler = 2   | $4 \times T_{PCLK}$ | -          | -              | ns   |
| $t_{h(NSS)}$                | NSS hold time                 | Slave mode, SPI prescaler = 2   | $2 \times T_{PCLK}$ | -          | -              | ns   |
| $t_{w(SCKH)}$               | SCK high time                 | Master mode   | $T_{PCLK} - 1.5$    | $T_{PCLK}$ | $T_{PCLK} + 1$ | ns   |
| $t_{w(SCKL)}$               | SCK low time                  | Master mode   | $T_{PCLK} - 1.5$    | $T_{PCLK}$ | $T_{PCLK} + 1$ | ns   |
| $t_{su(MI)}$                | Master data input setup time  | -   | 1                   | -          | -              | ns   |
| $t_{su(SI)}$                | Slave data input setup time   | -   | 3                   | -          | -              | ns   |
| $t_{h(MI)}$                 | Master data input hold time   | -   | 5                   | -          | -              | ns   |
| $t_{h(SI)}$                 | Slave data input hold time    | -   | 2                   | -          | -              | ns   |
| $t_{a(SO)}$                 | Data output access time       | Slave mode  | 9                   | -          | 34             | ns   |
| $t_{dis(SO)}$               | Data output disable time      | Slave mode  | 9                   | -          | 16             | ns   |
| $t_{v(SO)}$                 | Slave data output valid time  | $2.7 < V_{DD} < 3.6 \text{ V}$<br>Range 1                                   | -                   | 9          | 12             | ns   |
|                             |                               | $1.65 < V_{DD} < 3.6 \text{ V}$<br>Range 1                                  | -                   | 9          | 19.5           |      |
|                             |                               | $1.65 < V_{DD} < 3.6 \text{ V}$<br>Voltage Range 2                          | -                   | 11         | 24             |      |
| $t_{v(MO)}$                 | Master data output valid time | -   | -                   | 3          | 5              | ns   |



Table 68. SPI characteristics<sup>(1)</sup> (continued)

| Symbol      | Parameter                    | Conditions | Min | Typ | Max | Unit |
|-------------|------------------------------|------------|-----|-----|-----|------|
| $t_{h(SO)}$ | Slave data output hold time  | -          | 5   | -   | -   | ns   |
| $t_{h(MO)}$ | Master data output hold time | -          | 1   | -   | -   | ns   |

1. Based on characterization results, not tested in production.

Figure 27. SPI timing diagram - slave mode and CPHA = 0

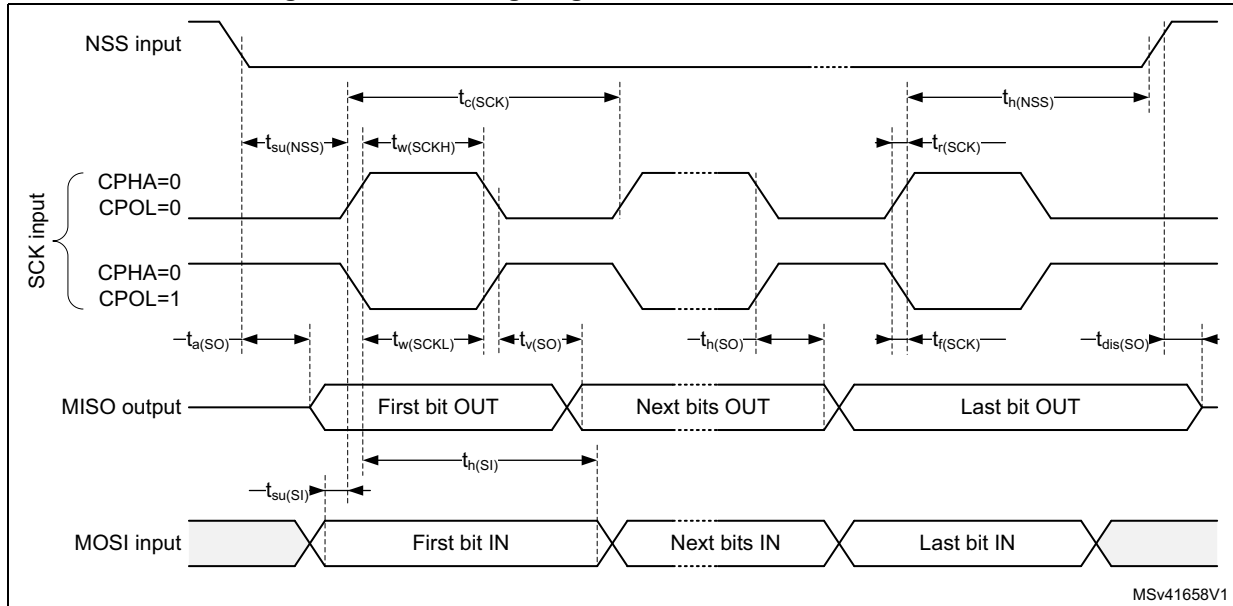
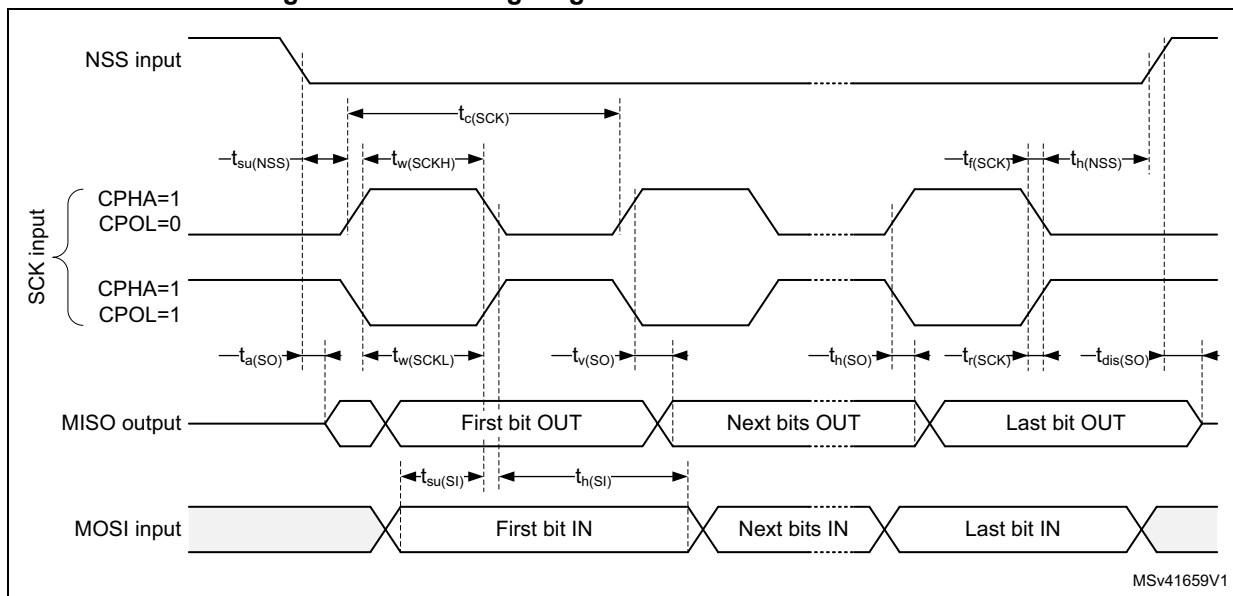
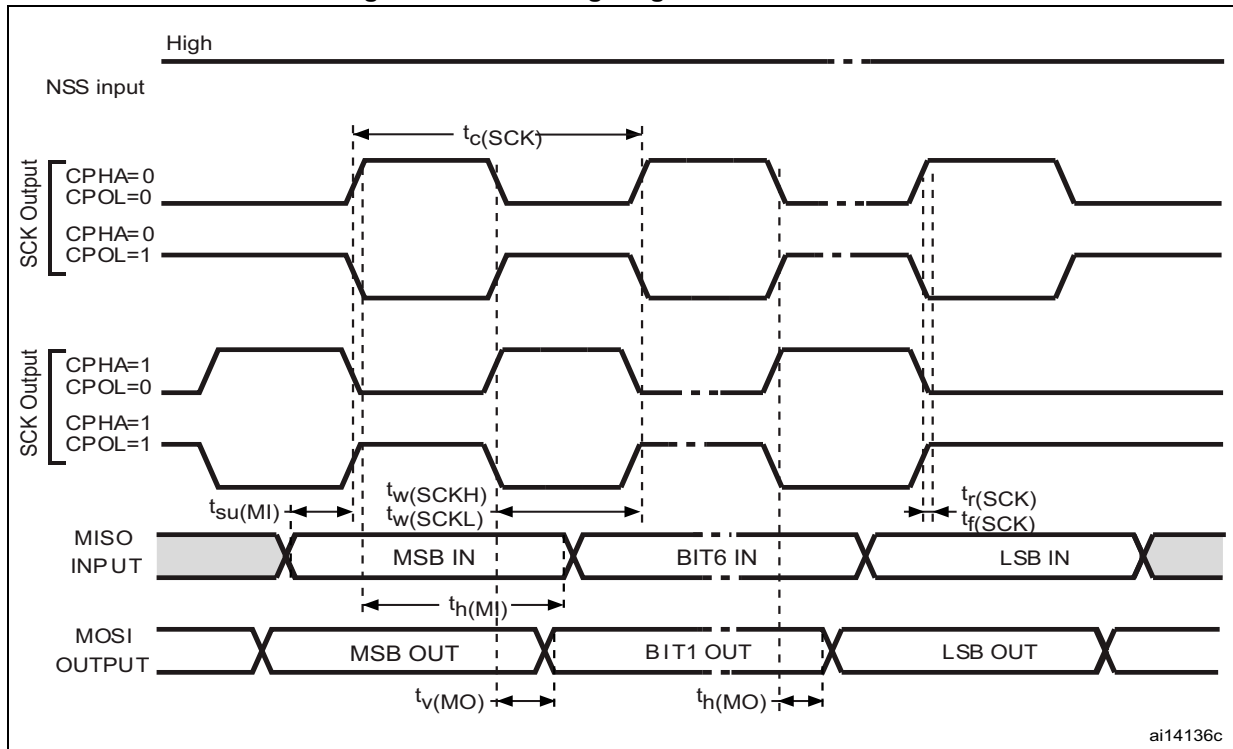

Figure 28. SPI timing diagram - slave mode and CPHA = 1



1. Measurement points are done at CMOS levels: 0.3 V<sub>DD</sub> and 0.7 V<sub>DD</sub>.

Figure 29. SPI timing diagram - master mode



1. Measurement points are set at CMOS levels: 0.3  $V_{DD}$  and 0.7  $V_{DD}$ .

Table 69. I<sup>2</sup>S characteristics<sup>(1)</sup>

| Symbol    | Parameter                      | Conditions  | Min   | Max             | Unit |
|-----------|--------------------------------|---|-------|-----------------|------|
| $f_{MCK}$ | I2S main clock output          | $f_{MCK} = 256 \times F_s$ ; ( $F_s$ = audio sampling frequency)<br>$F_{smin} = 8 \text{ kHz}$ ; $F_{smax} = 192 \text{ kHz}$ ; | 2.048 | 49.152          | MHz  |
| $f_{CK}$  | I2S clock frequency            | Master data   | -     | $64 \times F_s$ | MHz  |
|           |                                | Slave data  | -     | $64 \times F_s$ |      |
| $D_{CK}$  | I2S clock frequency duty cycle | Slave receiver  | 30    | 70              | %    |

Table 69. I<sup>2</sup>S characteristics<sup>(1)</sup> (continued)

| Symbol           | Parameter                                   | Conditions                                | Min | Max | Unit |
|------------------|---|---|-----|-----|------|
| $t_{v(WS)}$      | WS valid time                               | Master mode                               | -   | 6   | ns   |
| $t_{h(WS)}$      | WS hold time                                | Master mode                               | 3   | -   |      |
| $t_{su(WS)}$     | WS setup time                               | Slave mode                                | 3   | -   |      |
| $t_{h(WS)}$      | WS hold time                                | Slave mode                                | 2   | -   |      |
| $t_{su(SD\_MR)}$ | Data input setup time                       | Master receiver                           | 4   | -   |      |
| $t_{su(SD\_SR)}$ |   | Slave receiver                            | 5   | -   |      |
| $t_{h(SD\_MR)}$  | Data input hold time                        | Master receiver                           | 4.5 | -   |      |
| $t_{h(SD\_SR)}$  |   | Slave receiver                            | 2   | -   |      |
| $t_{v(SD\_ST)}$  | Data output valid time - slave transmitter  | after enable edge; $2.7 < V_{DD} < 3.6V$  | -   | 10  |      |
|                  |   | after enable edge; $1.65 < V_{DD} < 3.6V$ | -   | 15  |      |
| $t_{v(SD\_MT)}$  | Data output valid time - master transmitter | after enable edge                         | -   | 5.5 |      |
| $t_{h(SD\_ST)}$  | Data output hold time - slave transmitter   | after enable edge                         | 7   | -   |      |
| $t_{h(SD\_MT)}$  | Data output hold time - master transmitter  | after enable edge                         | 1   | -   |      |

1. Based on characterization results, not tested in production.

Figure 30. I<sup>2</sup>S slave timing diagram (Philips protocol)

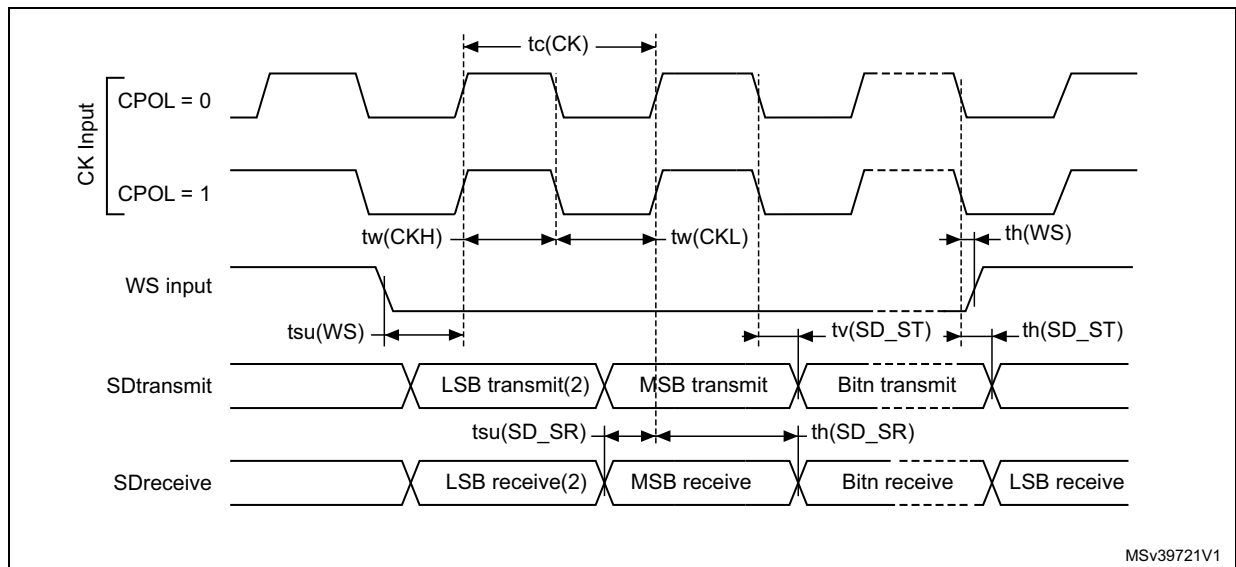

1. Measurement points are done at CMOS levels:  $0.3 V_{DDIO1}$  and  $0.7 V_{DDIO1}$ .
2. LSB transmit/receive of the previously transmitted byte. No LSB transmit/receive is sent before the first byte.

Figure 31. I<sup>2</sup>S master timing diagram (Philips protocol)

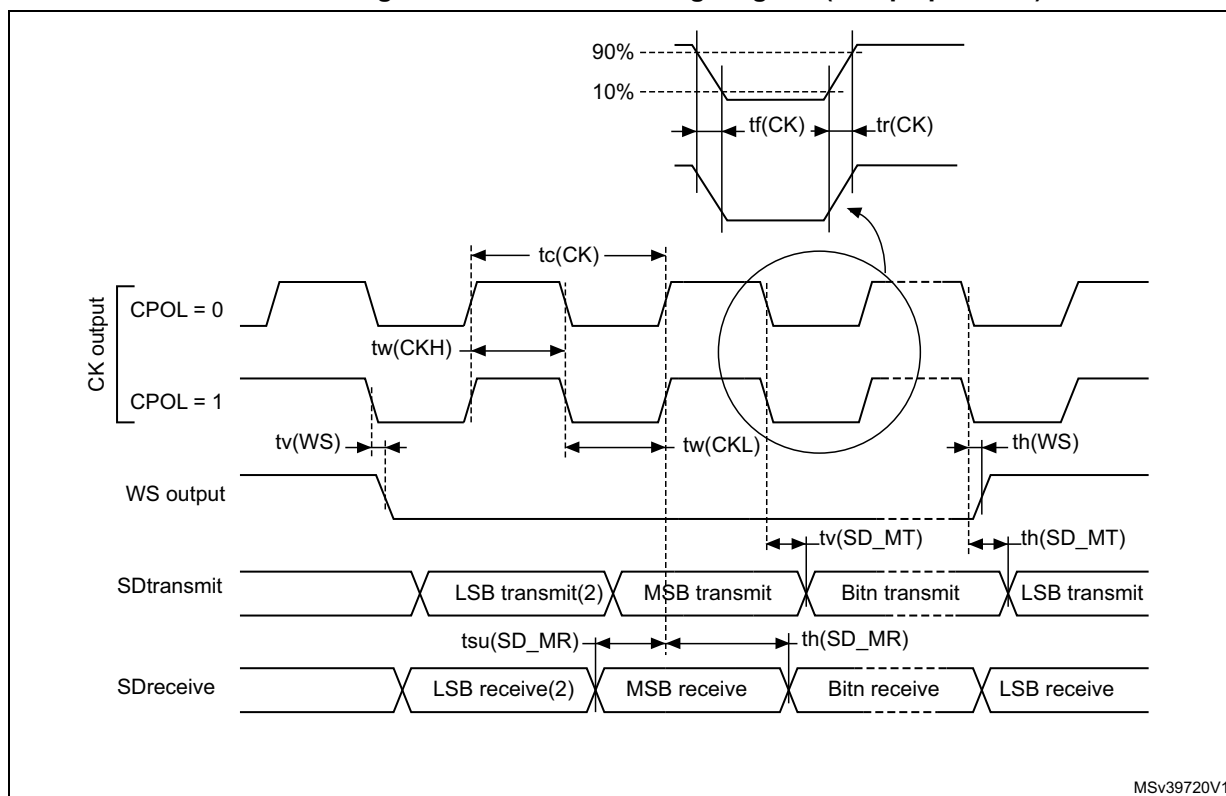

MSv39720V1

1. Based on characterization results, not tested in production.
2. LSB transmit/receive of the previously transmitted byte. No LSB transmit/receive is sent before the first byte.

**USART characteristics**

Unless otherwise specified, the parameters given in [Table 70](#) for USART are derived from tests performed under the ambient temperature,  $f_{PCLKx}$  frequency and supply voltage conditions summarized in [Table 21: General operating conditions](#). The additional general conditions are:

- OSPEEDRy[1:0] set to 10 (output speed)
- capacitive load C = 30 pF
- measurement points at CMOS levels:  $0.5 \times V_{DD}$

Refer to [Section 5.3.14: I/O port characteristics](#) for more details on the input/output alternate function characteristics (NSS, CK, TX, and RX for USART).

**Table 70. USART characteristics**

| Symbol   | Parameter             | Conditions  | Min | Typ | Max | Unit |
|----------|-----------------------|-------------|-----|-----|-----|------|
| $f_{CK}$ | USART clock frequency | Master mode | -   | -   | 8   | MHz  |
|          |                       | Slave mode  | -   | -   | 21  |      |

Table 70. USART characteristics

| Symbol        | Parameter              | Conditions  | Min                        | Typ              | Max                        | Unit |
|---------------|------------------------|-------------|----------------------------|------------------|----------------------------|------|
| $t_{su(NSS)}$ | NSS setup time         | Slave mode  | $t_{ker} + 2$              | -                | -                          | ns   |
| $t_{h(NSS)}$  | NSS hold time          | Slave mode  | 2                          | -                | -                          |      |
| $t_{w(CKH)}$  | CK high time           | Master mode | $\frac{1}{f_{CK}} / 2 - 1$ | $1 / f_{CK} / 2$ | $\frac{1}{f_{CK}} / 2 + 1$ |      |
| $t_{w(CKL)}$  | CK low time            |             |                            |                  |                            |      |
| $t_{su(RX)}$  | Data input setup time  | Master mode | $t_{ker} + 2$              | -                | -                          |      |
|               |                        | Slave mode  | 3                          | -                | -                          |      |
| $t_{h(RX)}$   | Data input hold time   | Master mode | 2                          | -                | -                          |      |
|               |                        | Slave mode  | 1                          | -                | -                          |      |
| $t_{v(TX)}$   | Data output valid time | Master mode | -                          | 1                | 2                          |      |
|               |                        | Slave mode  | -                          | 10               | 19                         |      |
| $t_{h(TX)}$   | Data output hold time  | Master mode | 0                          | -                | -                          |      |
|               |                        | Slave mode  | 7                          | -                | -                          |      |

## 6 Package information

In order to meet environmental requirements, ST offers these devices in different grades of ECOPACK packages, depending on their level of environmental compliance. ECOPACK specifications, grade definitions and product status are available at: [www.st.com](http://www.st.com). ECOPACK is an ST trademark.

### 6.1 SO8N package information

SO8N is an 8-lead 4.9 x 6 mm plastic small-outline package with 150 mils body width.

Figure 32. SO8N package outline

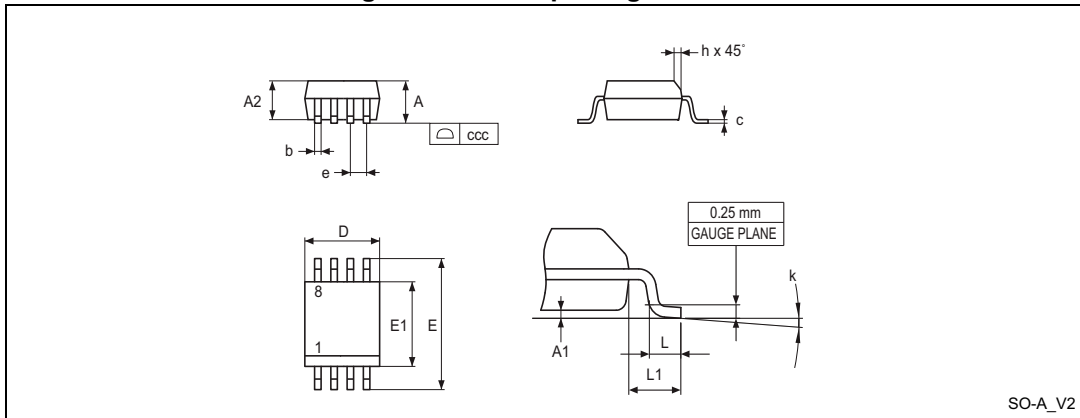

1. Drawing is not to scale.

Table 71. SO8N package mechanical data

| Symbol | millimeters |       |       | inches <sup>(1)</sup> |        |        |
|--------|-------------|-------|-------|-----------------------|--------|--------|
|        | Min.        | Typ.  | Max.  | Min.                  | Typ.   | Max.   |
| A      | -           | -     | 1.750 | -                     | -      | 0.0689 |
| A1     | 0.100       | -     | 0.250 | 0.0039                | -      | 0.0098 |
| A2     | 1.250       | -     | -     | 0.0492                | -      | -      |
| b      | 0.280       | -     | 0.480 | 0.0110                | -      | 0.0189 |
| c      | 0.170       | -     | 0.230 | 0.0067                | -      | 0.0091 |
| D      | 4.800       | 4.900 | 5.000 | 0.1890                | 0.1929 | 0.1969 |
| E      | 5.800       | 6.000 | 6.200 | 0.2283                | 0.2362 | 0.2441 |
| E1     | 3.800       | 3.900 | 4.000 | 0.1496                | 0.1535 | 0.1575 |
| e      | -           | 1.270 | -     | -                     | 0.0500 | -      |
| h      | 0.250       | -     | 0.500 | 0.0098                | -      | 0.0197 |
| k      | 0°          | -     | 8°    | 0°                    | -      | 8°     |
| L      | 0.400       | -     | 1.270 | 0.0157                | -      | 0.0500 |

Table 71. SO8N package mechanical data (continued)

| Symbol | millimeters |       |       | inches <sup>(1)</sup> |        |        |
|--------|-------------|-------|-------|-----------------------|--------|--------|
|        | Min.        | Typ.  | Max.  | Min.                  | Typ.   | Max.   |
| L1     | -           | 1.040 | -     | -                     | 0.0409 | -      |
| ccc    | -           | -     | 0.100 | -                     | -      | 0.0039 |

1. Values in inches are converted from mm and rounded to four decimal digits.

Figure 33. SO8N package recommended footprint

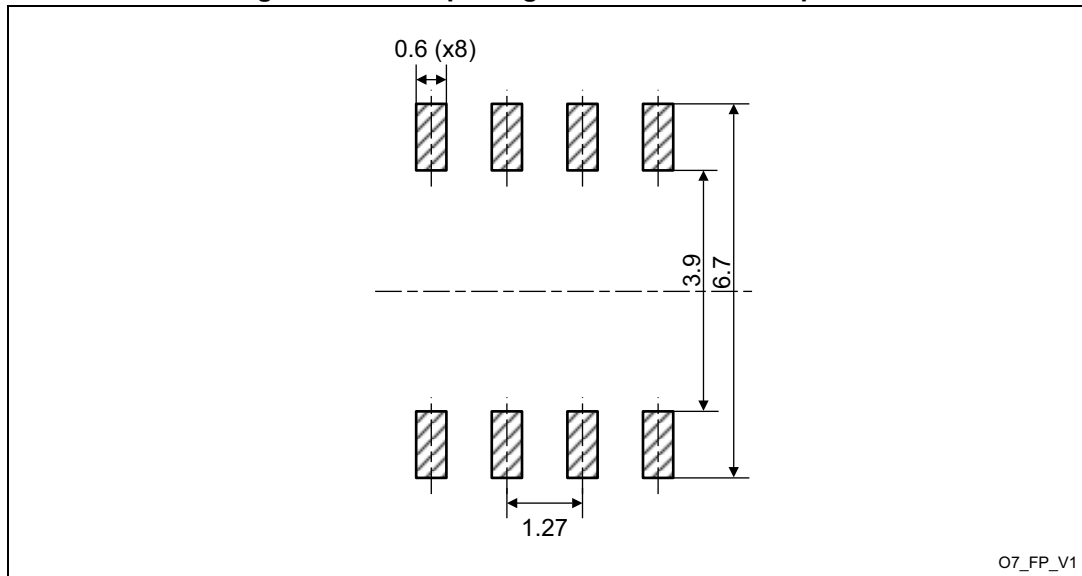

1. Dimensions are expressed in millimeters.

## Device marking

The following figure gives an example of topside marking orientation versus pin 1 identifier location.

The printed markings may differ depending on the supply chain.

Other optional marking or inset/upset marks that identify the parts throughout supply chain operations, are not indicated below.

**Figure 34. SO8N package marking example**

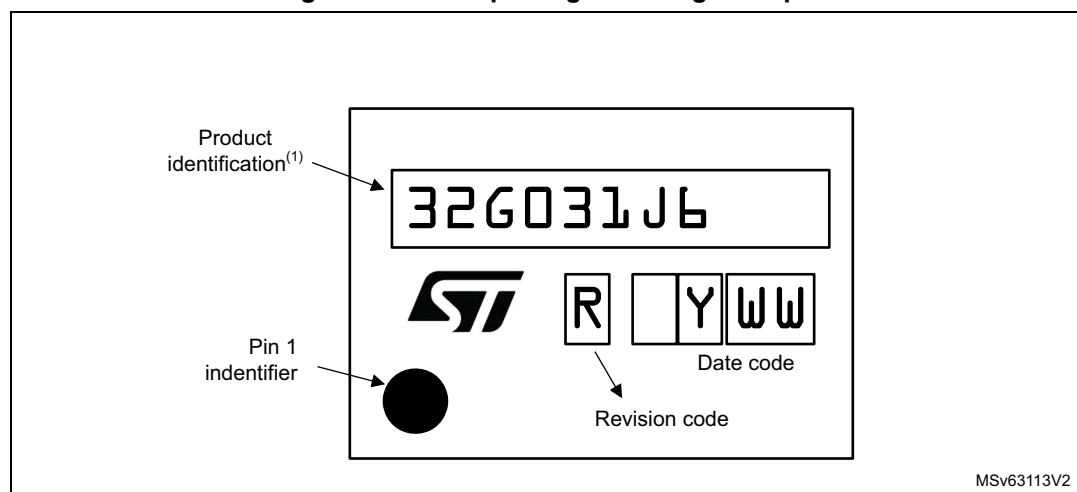

1. Parts marked as ES or E or accompanied by an Engineering Sample notification letter are not yet qualified and therefore not approved for use in production. ST is not responsible for any consequences resulting from such use. In no event will ST be liable for the customer using any of these engineering samples in production. ST's Quality department must be contacted prior to any decision to use these engineering samples to run a qualification activity.



## 6.2 WLCSP18 package information

This WLCSP is a 18 ball, 1.86 x 2.14 mm, 0.4 mm pitch, wafer level chip scale package.

Figure 35. WLCSP18 - Outline

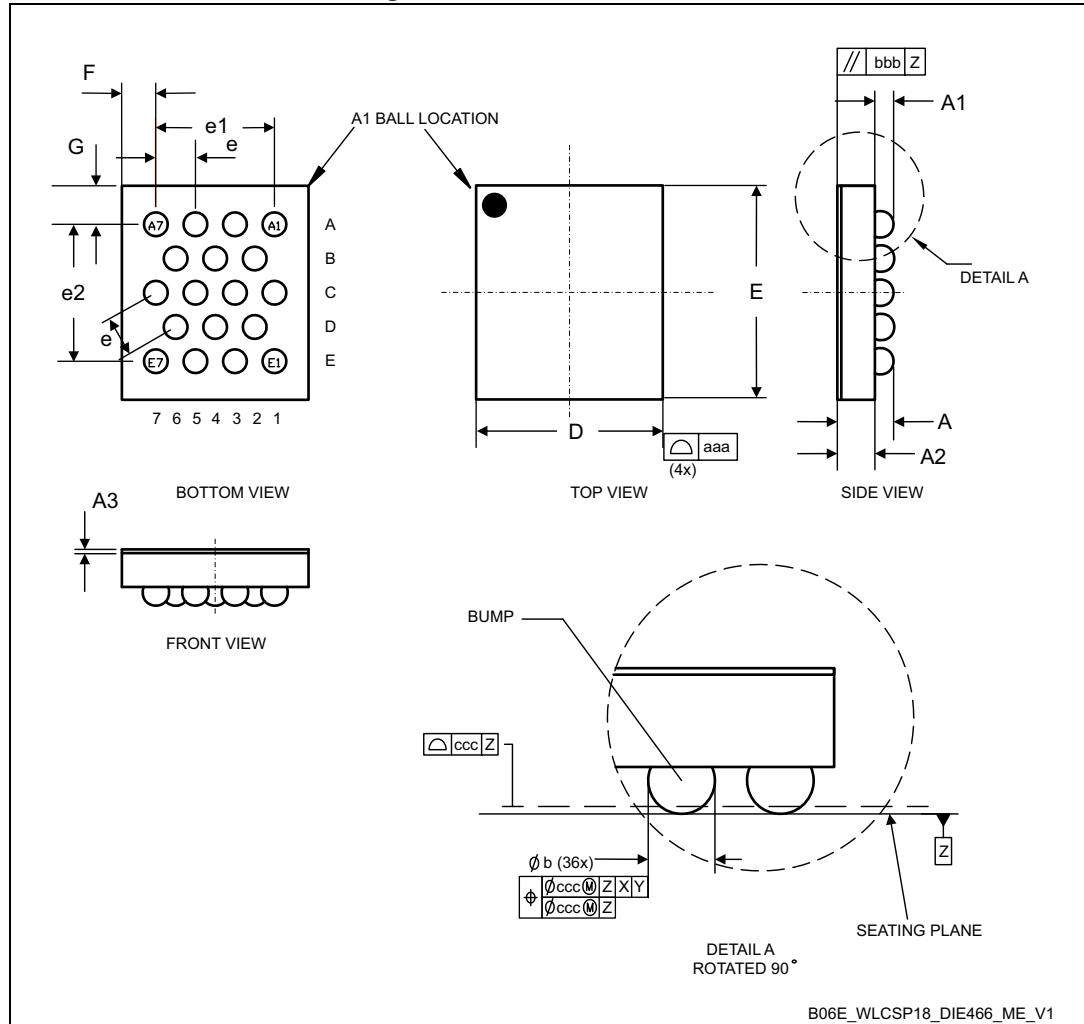

B06E\_WLCSP18\_DIE466\_ME\_V1

1. Drawing is not to scale.
2. Dimension is measured at the maximum bump diameter parallel to primary datum Z.
3. Primary datum Z and seating plane are defined by the spherical crowns of the bump.
4. Bump position designation per JESD 95-1, SPP-010.

Table 72. WLCSP18 - Mechanical data

| Symbol            | millimeters |       |      | inches <sup>(1)</sup> |       |       |
|-------------------|-------------|-------|------|-----------------------|-------|-------|
|                   | Min         | Typ   | Max  | Min                   | Typ   | Max   |
| A <sup>(2)</sup>  | -           | -     | 0.59 | -                     | -     | 0.023 |
| A1                | -           | 0.18  | -    | -                     | 0.007 | -     |
| A2                | -           | 0.38  | -    | -                     | 0.015 | -     |
| A3 <sup>(3)</sup> | -           | 0.025 | -    | -                     | 0.001 | -     |
| b <sup>(4)</sup>  | 0.22        | 0.25  | 0.28 | 0.009                 | 0.010 | 0.011 |
| D                 | 1.84        | 1.86  | 1.88 | 0.072                 | 0.073 | 0.074 |
| E                 | 2.12        | 2.14  | 2.16 | 0.083                 | 0.084 | 0.085 |
| e                 | -           | 0.40  | -    | -                     | 0.016 | -     |
| e1                | -           | 1.20  | -    | -                     | 0.047 | -     |
| e2                | -           | 1.39  | -    | -                     | 0.055 | -     |
| F <sup>(5)</sup>  | -           | 0.330 | -    | -                     | 0.013 | -     |
| G <sup>(5)</sup>  | -           | 0.390 | -    | -                     | 0.015 | -     |
| aaa               | -           | -     | 0.10 | -                     | -     | 0.004 |
| bbb               | -           | -     | 0.10 | -                     | -     | 0.004 |
| ccc               | -           | -     | 0.10 | -                     | -     | 0.004 |
| ddd               | -           | -     | 0.05 | -                     | -     | 0.002 |
| eee               | -           | -     | 0.05 | -                     | -     | 0.002 |

1. Values in inches are converted from mm and rounded to 3 decimal digits.
2. The maximum total package height is calculated by the RSS method (Root Sum Square) using nominal and tolerances values of A1 and A2.
3. Back side coating. Nominal dimension is rounded to the 3rd decimal place resulting from process capability.
4. Dimension is measured at the maximum bump diameter parallel to primary datum Z.
5. Calculated dimensions are rounded to the 3rd decimal place

Figure 36. WLCSP18 - Recommended footprint

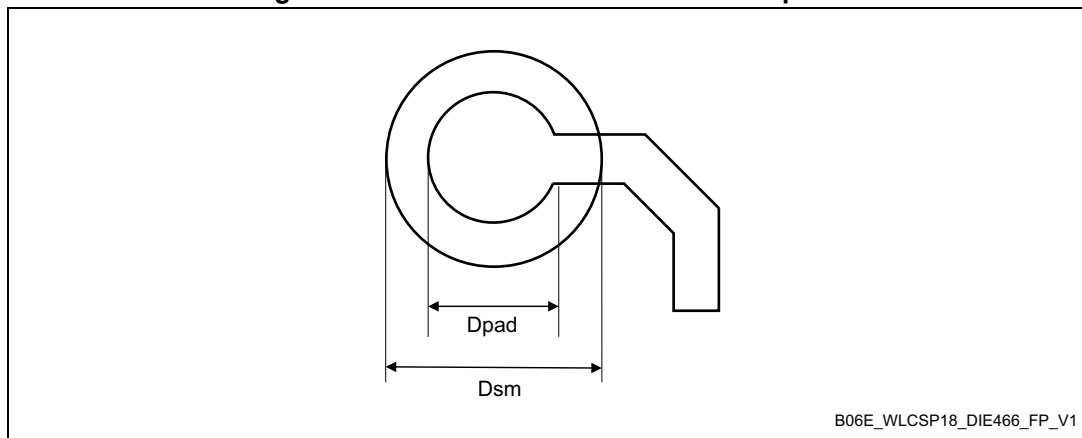

**Table 73. WLCSP18 - Recommended PCB design rules**

| Dimension         | Recommended values   |
|-------------------|--|
| Pitch             | 0.4 mm   |
| Dpad              | 0,225 mm   |
| Dsm               | 0.290 mm typ. (depends on soldermask registration tolerance) |
| Stencil opening   | 0.250 mm   |
| Stencil thickness | 0.100 mm   |

**Device marking**

The following figure gives an example of topside marking orientation versus ball A1 identifier location.

The printed markings may differ depending on the supply chain.

Other optional marking or inset/upset marks that identify the parts throughout supply chain operations, are not indicated below.

**Figure 37. WLCSP18 package marking example**

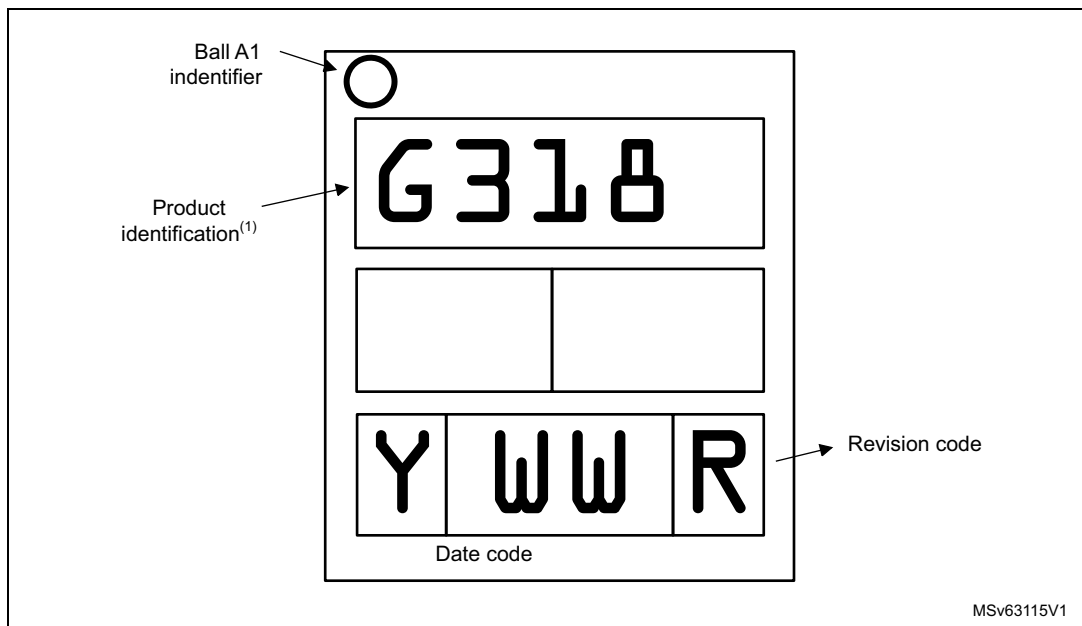

1. Parts marked as ES or E or accompanied by an Engineering Sample notification letter are not yet qualified and therefore not approved for use in production. ST is not responsible for any consequences resulting from such use. In no event will ST be liable for the customer using any of these engineering samples in production. ST's Quality department must be contacted prior to any decision to use these engineering samples to run a qualification activity.

### 6.3 TSSOP20 package information

TSSOP20 is a 20-lead, 6.5 x 4.4 mm thin small-outline package with 0.65 mm pitch.

Figure 38. TSSOP20 package outline

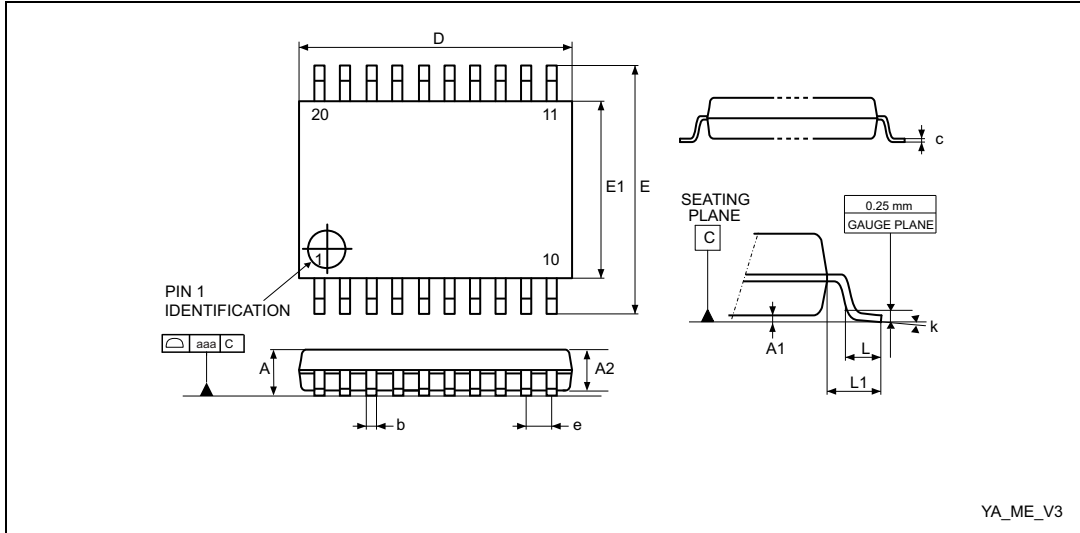

1. Drawing is not to scale.

Table 74. TSSOP20 package mechanical data

| Symbol            | millimeters |       |       | inches <sup>(1)</sup> |        |        |
|-------------------|-------------|-------|-------|-----------------------|--------|--------|
|                   | Min.        | Typ.  | Max.  | Min.                  | Typ.   | Max.   |
| A                 | -           | -     | 1.200 | -                     | -      | 0.0472 |
| A1                | 0.050       | -     | 0.150 | 0.0020                | -      | 0.0059 |
| A2                | 0.800       | 1.000 | 1.050 | 0.0315                | 0.0394 | 0.0413 |
| b                 | 0.190       | -     | 0.300 | 0.0075                | -      | 0.0118 |
| c                 | 0.090       | -     | 0.200 | 0.0035                | -      | 0.0079 |
| D <sup>(2)</sup>  | 6.400       | 6.500 | 6.600 | 0.2520                | 0.2559 | 0.2598 |
| E                 | 6.200       | 6.400 | 6.600 | 0.2441                | 0.2520 | 0.2598 |
| E1 <sup>(3)</sup> | 4.300       | 4.400 | 4.500 | 0.1693                | 0.1732 | 0.1772 |
| e                 | -           | 0.650 | -     | -                     | 0.0256 | -      |
| L                 | 0.450       | 0.600 | 0.750 | 0.0177                | 0.0236 | 0.0295 |
| L1                | -           | 1.000 | -     | -                     | 0.0394 | -      |
| k                 | 0°          | -     | 8°    | 0°                    | -      | 8°     |
| aaa               | -           | -     | 0.100 | -                     | -      | 0.0039 |

1. Values in inches are converted from mm and rounded to four decimal digits.
2. Dimension "D" does not include mold flash, protrusions or gate burrs. Mold flash, protrusions or gate burrs shall not exceed 0.15mm per side.
3. Dimension "E1" does not include interlead flash or protrusions. Interlead flash or protrusions shall not exceed 0.25mm per side.

Figure 39. TSSOP20 package footprint

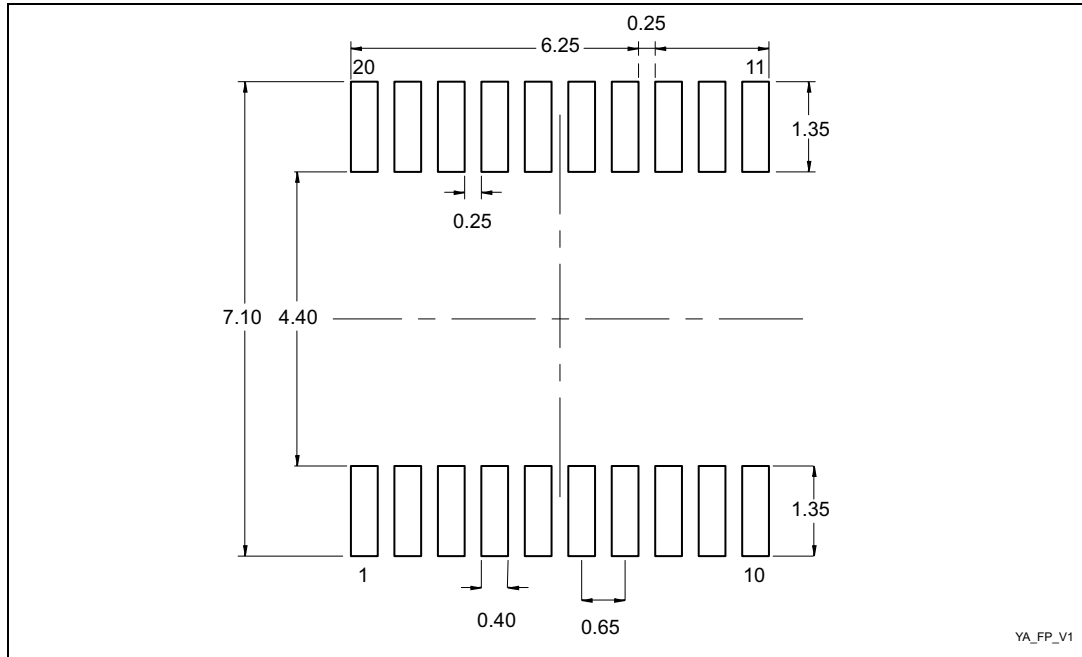

1. Dimensions are expressed in millimeters.

**Device marking**

The following figure gives an example of topside marking orientation versus pin 1 identifier location.

The printed markings may differ depending on the supply chain.

Other optional marking or inset/upset marks that identify the parts throughout supply chain operations, are not indicated below.

Figure 40. TSSOP20 package marking example

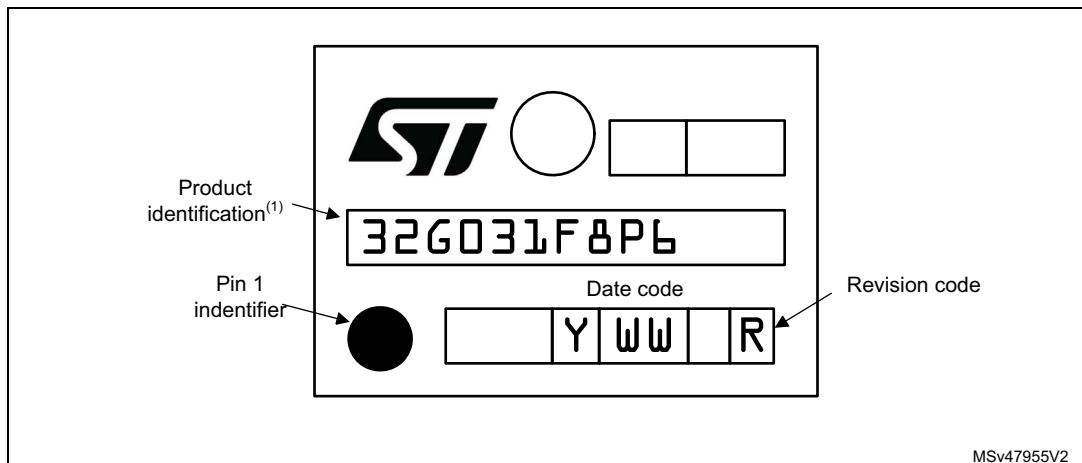

1. Parts marked as ES or E or accompanied by an Engineering Sample notification letter are not yet qualified and therefore not approved for use in production. ST is not responsible for any consequences resulting from such use. In no event will ST be liable for the customer using any of these engineering samples in production. ST's Quality department must be contacted prior to any decision to use these engineering

samples to run a qualification activity.

### 6.4 UFQFPN28 package information

UFQFPN is a 28-lead, 4x4 mm, 0.5 mm pitch, ultra-thin fine-pitch quad flat package.

Figure 41. UFQFPN28 package outline

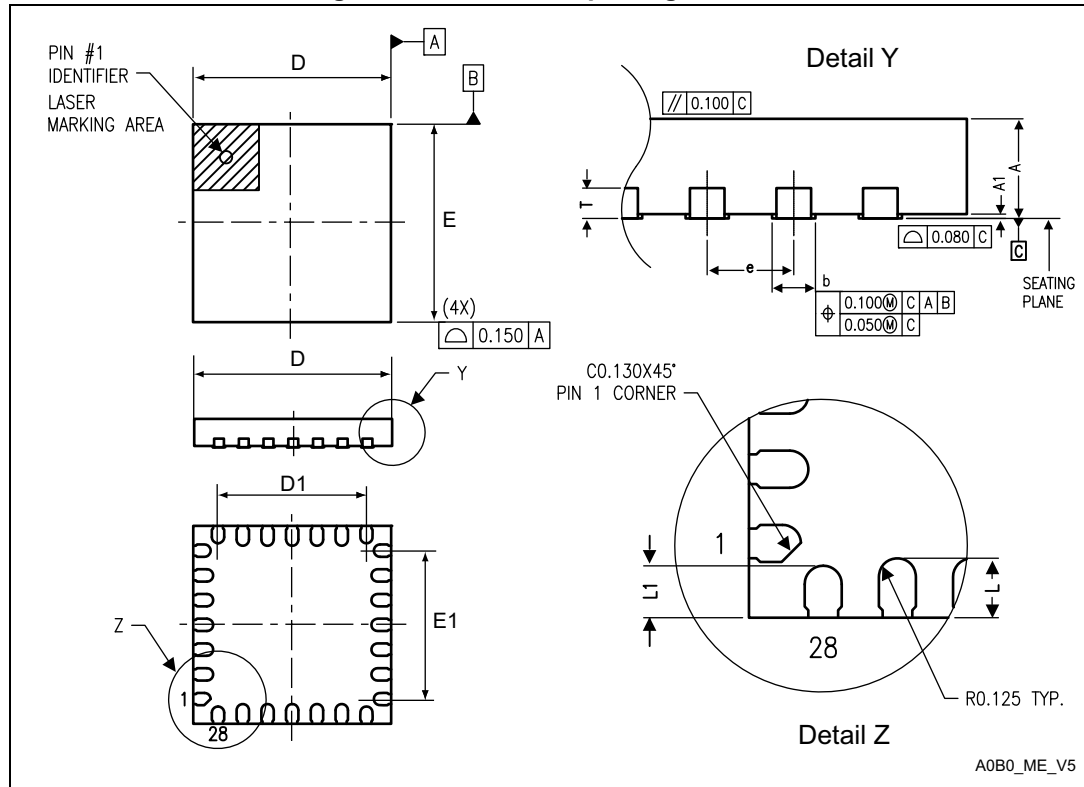

1. Drawing is not to scale.

Table 75. UFQFPN28 package mechanical data<sup>(1)</sup>

| Symbol | millimeters |       |       | inches |        |        |
|--------|-------------|-------|-------|--------|--------|--------|
|        | Min         | Typ   | Max   | Min    | Typ    | Max    |
| A      | 0.500       | 0.550 | 0.600 | 0.0197 | 0.0217 | 0.0236 |
| A1     | -           | 0.000 | 0.050 | -      | 0.0000 | 0.0020 |
| D      | 3.900       | 4.000 | 4.100 | 0.1535 | 0.1575 | 0.1614 |
| D1     | 2.900       | 3.000 | 3.100 | 0.1142 | 0.1181 | 0.1220 |
| E      | 3.900       | 4.000 | 4.100 | 0.1535 | 0.1575 | 0.1614 |
| E1     | 2.900       | 3.000 | 3.100 | 0.1142 | 0.1181 | 0.1220 |
| L      | 0.300       | 0.400 | 0.500 | 0.0118 | 0.0157 | 0.0197 |
| L1     | 0.250       | 0.350 | 0.450 | 0.0098 | 0.0138 | 0.0177 |
| T      | -           | 0.152 | -     | -      | 0.0060 | -      |

Table 75. UFQFPN28 package mechanical data<sup>(1)</sup> (continued)

| Symbol | millimeters |       |       | inches |        |        |
|--------|-------------|-------|-------|--------|--------|--------|
|        | Min         | Typ   | Max   | Min    | Typ    | Max    |
| b      | 0.200       | 0.250 | 0.300 | 0.0079 | 0.0098 | 0.0118 |
| e      | -           | 0.500 | -     | -      | 0.0197 | -      |

1. Values in inches are converted from mm and rounded to 4 decimal digits.

Figure 42. Recommended footprint for UFQFPN28 package

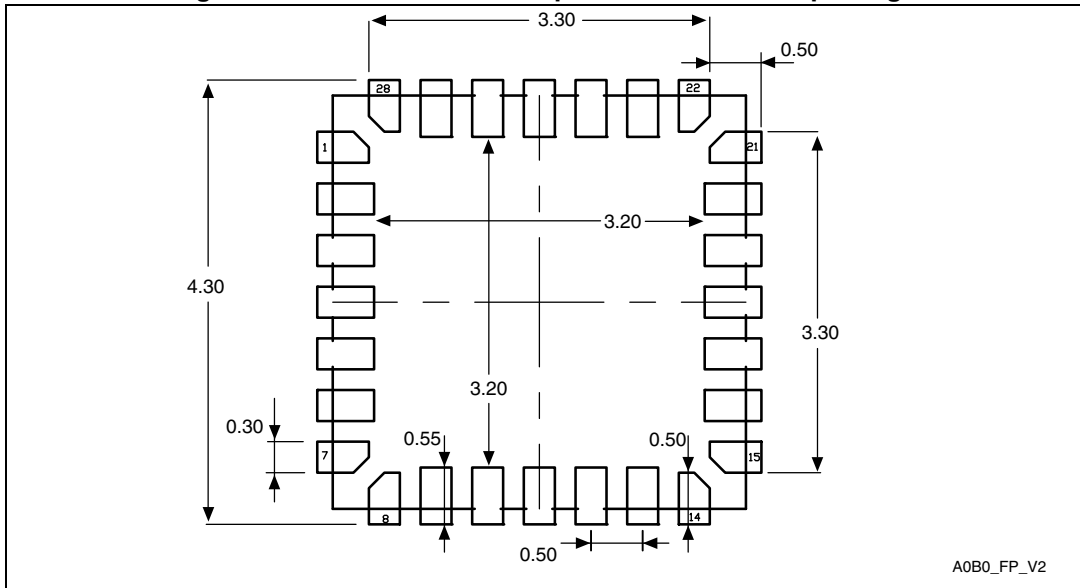

1. Dimensions are expressed in millimeters.

### Device marking

The following figure gives an example of topside marking orientation versus pin 1 identifier location.

The printed markings may differ depending on the supply chain.

Other optional marking or inset/upset marks, which identify the parts throughout supply chain operations, are not indicated below.

**Figure 43. UFQFPN28 package marking example**

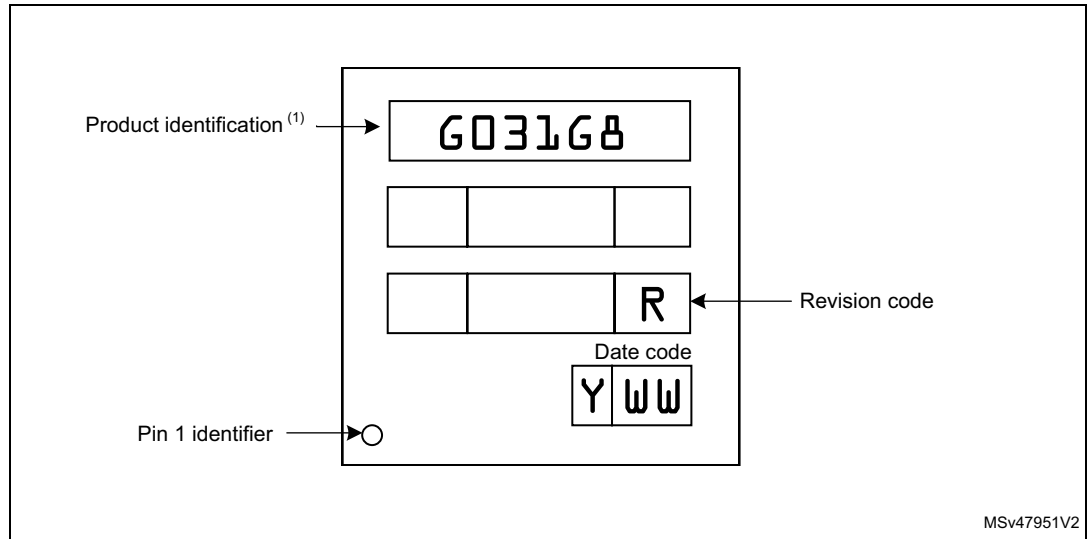

1. Parts marked as ES or E or accompanied by an Engineering Sample notification letter are not yet qualified and therefore not approved for use in production. ST is not responsible for any consequences resulting from such use. In no event will ST be liable for the customer using any of these engineering samples in production. ST's Quality department must be contacted prior to any decision to use these engineering samples to run a qualification activity.



### 6.5 UFQFPN32 package information

UFQFPN32 is a 32-pin, 5x5 mm, 0.5 mm pitch ultra-thin fine-pitch quad flat package.

Figure 44. UFQFPN32 package outline

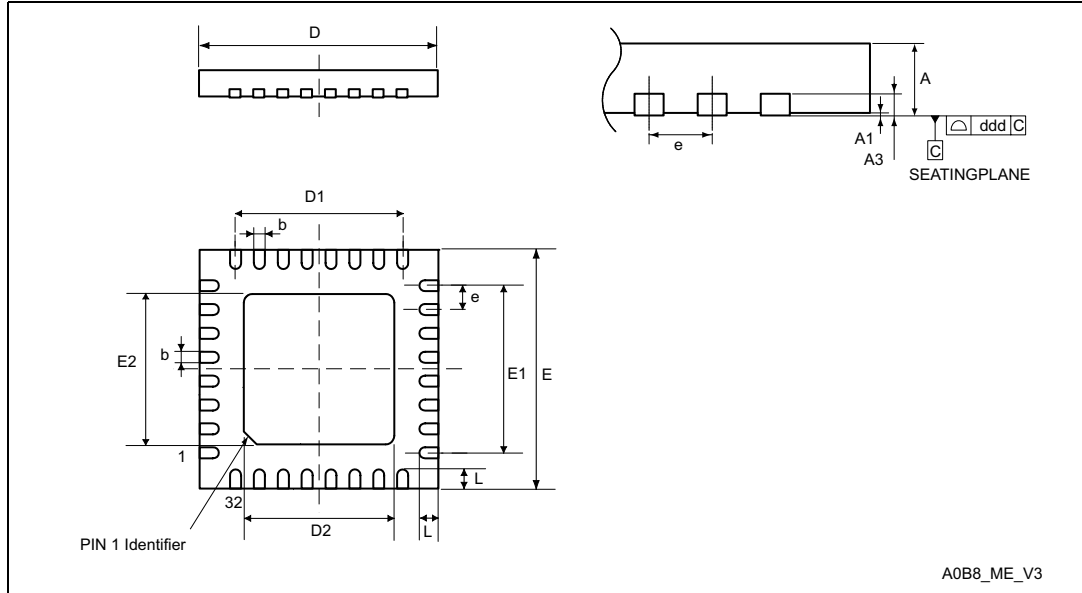

1. Drawing is not to scale.
2. There is an exposed die pad on the underside of the UFQFPN package. It is recommended to connect and solder this backside pad to PCB ground.

Table 76. UFQFPN32 package mechanical data

| Symbol           | millimeters |       |       | inches <sup>(1)</sup> |        |        |
|------------------|-------------|-------|-------|-----------------------|--------|--------|
|                  | Min         | Typ   | Max   | Min                   | Typ    | Max    |
| A                | 0.500       | 0.550 | 0.600 | 0.0197                | 0.0217 | 0.0236 |
| A1               | 0.000       | 0.020 | 0.050 | 0.000                 | 0.0007 | 0.0020 |
| A3               | -           | 0.152 | -     | -                     | 0.0060 | -      |
| b                | 0.180       | 0.230 | 0.280 | 0.0071                | 0.0091 | 0.0110 |
| D <sup>(2)</sup> | 4.900       | 5.000 | 5.100 | 0.1929                | 0.1969 | 0.2008 |
| D1               | 3.400       | 3.500 | 3.600 | 0.1339                | 0.1378 | 0.1417 |
| D2               | 3.400       | 3.500 | 3.600 | 0.1339                | 0.1378 | 0.1417 |
| E <sup>(2)</sup> | 4.900       | 5.000 | 5.100 | 0.1929                | 0.1969 | 0.2008 |
| E1               | 3.400       | 3.500 | 3.600 | 0.1339                | 0.1378 | 0.1417 |
| E2               | 3.400       | 3.500 | 3.600 | 0.1339                | 0.1378 | 0.1417 |
| e                | -           | 0.500 | -     | -                     | 0.0197 | -      |
| L                | 0.300       | 0.400 | 0.500 | 0.0118                | 0.0157 | 0.0197 |
| ddd              | -           | -     | 0.080 | -                     | -      | 0.0031 |

1. Values in inches are converted from mm and rounded to 4 decimal digits.
2. Dimensions D and E do not include mold protrusion, not to exceed 0,15mm.

Figure 45. Recommended footprint for UFQFPN32 package

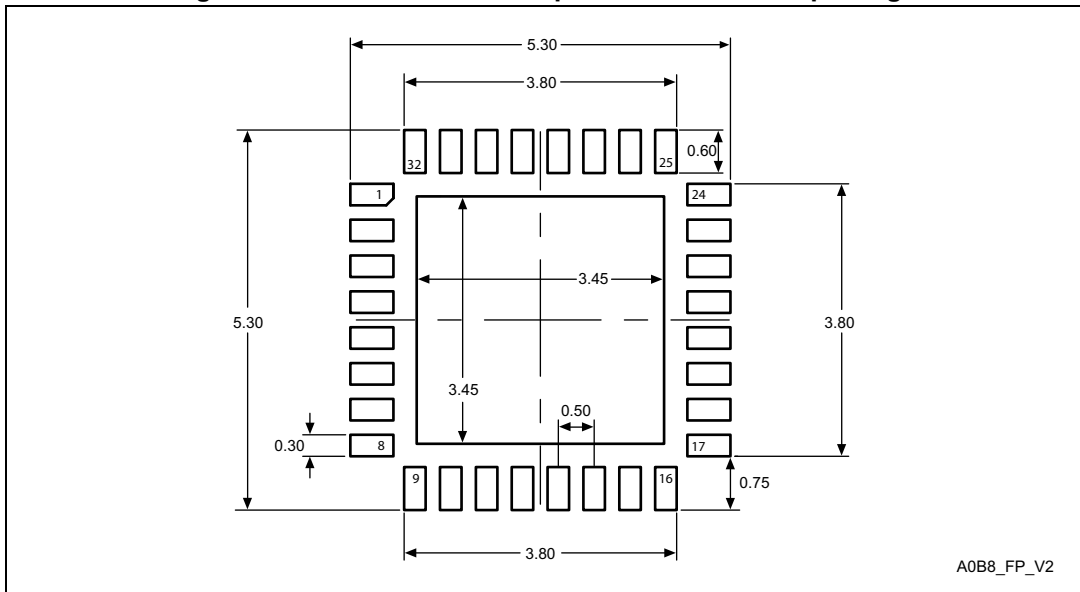

1. Dimensions are expressed in millimeters

**Device marking**

The following figure gives an example of topside marking orientation versus pin 1 identifier location.

The printed markings may differ depending on the supply chain.

Other optional marking or inset/upset marks, which identify the parts throughout supply chain operations, are not indicated below.

Figure 46. UFQFPN32 package marking example

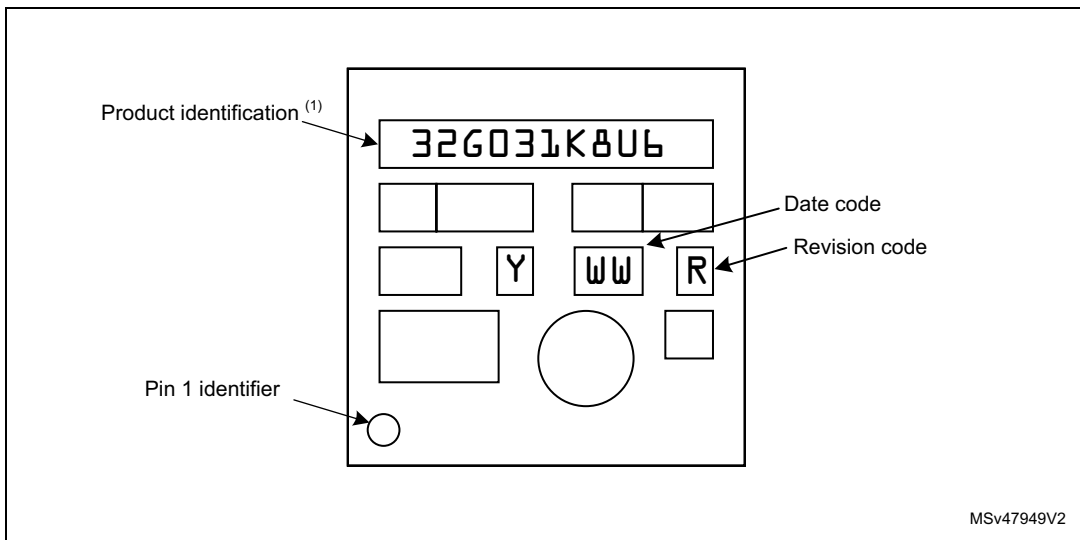

1. Parts marked as ES or E or accompanied by an Engineering Sample notification letter are not yet qualified and therefore not approved for use in production. ST is not responsible for any consequences resulting from such use. In no event will ST be liable for the customer using any of these engineering samples in production. ST's Quality department must be contacted prior to any decision to use these engineering samples to run a qualification activity.

### 6.6 LQFP32 package information

LQFP32 is a 32-pin, 7 x 7 mm low-profile quad flat package.

Figure 47. LQFP32 package outline

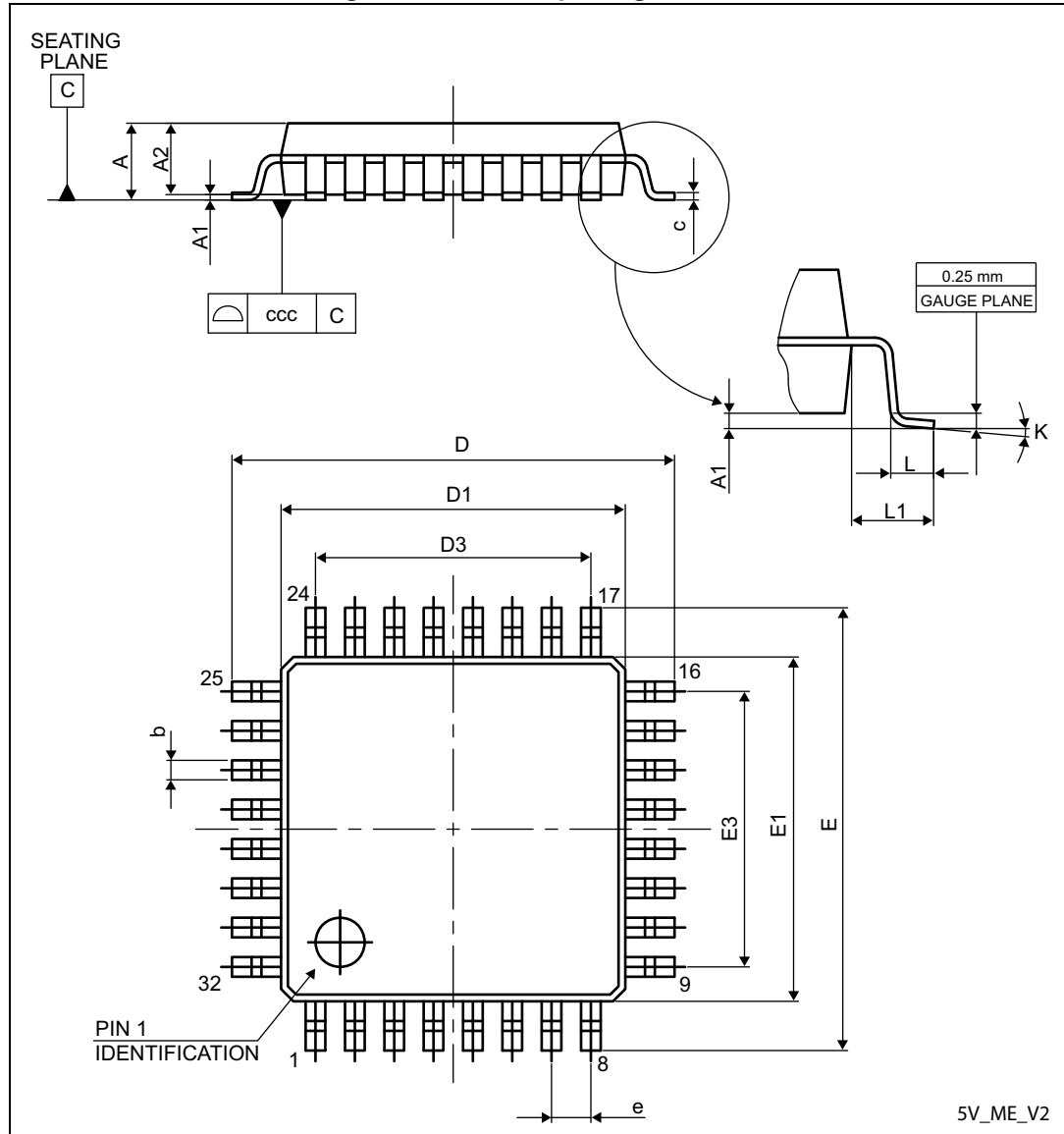

1. Drawing is not to scale.

Table 77. LQFP32 mechanical data

| Symbol | millimeters |       |       | inches <sup>(1)</sup> |        |        |
|--------|-------------|-------|-------|-----------------------|--------|--------|
|        | Min         | Typ   | Max   | Min                   | Typ    | Max    |
| A      | -           | -     | 1.600 | -                     | -      | 0.0630 |
| A1     | 0.050       | -     | 0.150 | 0.0020                | -      | 0.0059 |
| A2     | 1.350       | 1.400 | 1.450 | 0.0531                | 0.0551 | 0.0571 |

Table 77. LQFP32 mechanical data (continued)

| Symbol | millimeters |       |       | inches <sup>(1)</sup> |        |        |
|--------|-------------|-------|-------|-----------------------|--------|--------|
|        | Min         | Typ   | Max   | Min                   | Typ    | Max    |
| b      | 0.300       | 0.370 | 0.450 | 0.0118                | 0.0146 | 0.0177 |
| c      | 0.090       | -     | 0.200 | 0.0035                | -      | 0.0079 |
| D      | 8.800       | 9.000 | 9.200 | 0.3465                | 0.3543 | 0.3622 |
| D1     | 6.800       | 7.000 | 7.200 | 0.2677                | 0.2756 | 0.2835 |
| D3     | -           | 5.600 | -     | -                     | 0.2205 | -      |
| E      | 8.800       | 9.000 | 9.200 | 0.3465                | 0.3543 | 0.3622 |
| E1     | 6.800       | 7.000 | 7.200 | 0.2677                | 0.2756 | 0.2835 |
| E3     | -           | 5.600 | -     | -                     | 0.2205 | -      |
| e      | -           | 0.800 | -     | -                     | 0.0315 | -      |
| L      | 0.450       | 0.600 | 0.750 | 0.0177                | 0.0236 | 0.0295 |
| L1     | -           | 1.000 | -     | -                     | 0.0394 | -      |
| k      | 0°          | 3.5°  | 7°    | 0°                    | 3.5°   | 7°     |
| ccc    | -           | -     | 0.100 | -                     | -      | 0.0039 |

1. Values in inches are converted from mm and rounded to 4 decimal digits.

Figure 48. Recommended footprint for LQFP32 package

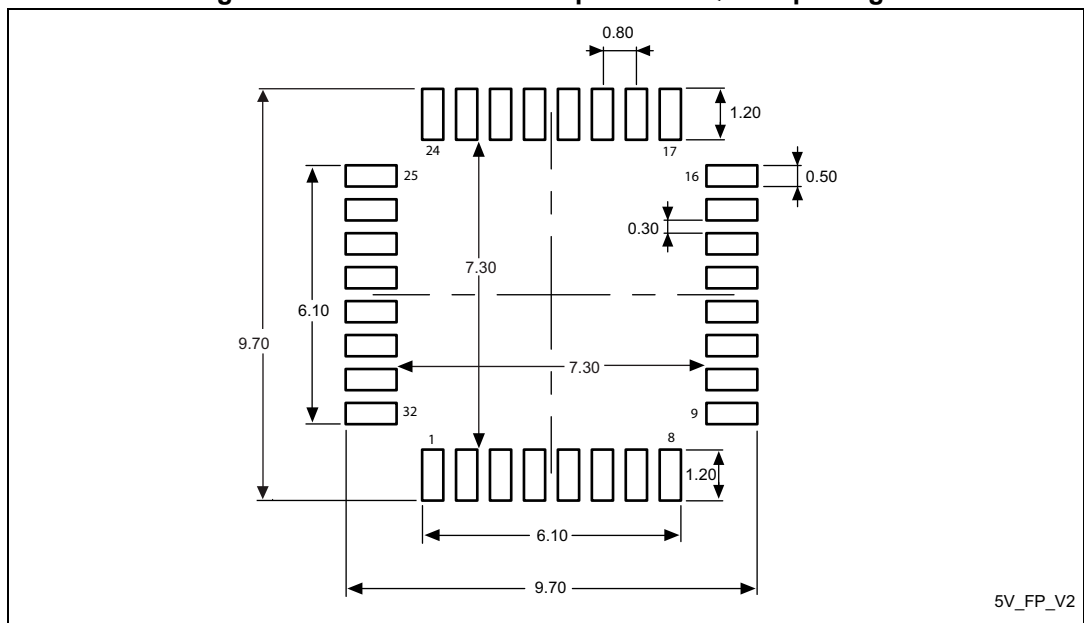

1. Dimensions are expressed in millimeters.

**Device marking**

The following figure gives an example of topside marking orientation versus pin 1 identifier location.

The printed markings may differ depending on the supply chain.

Other optional marking or inset/upset marks, which identify the parts throughout supply chain operations, are not indicated below.

**Figure 49. LQFP32 package marking example**

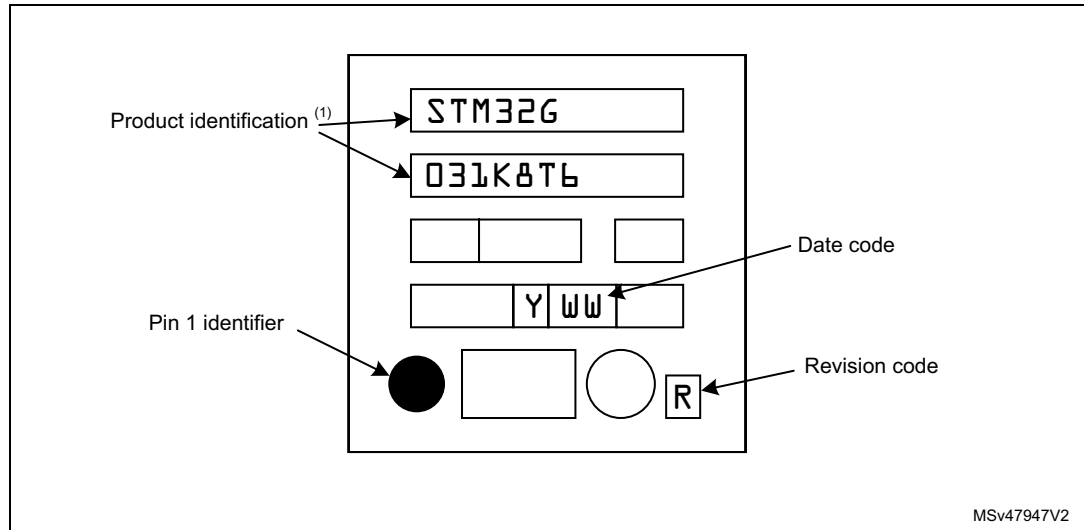

1. Parts marked as ES or E or accompanied by an Engineering Sample notification letter are not yet qualified and therefore not approved for use in production. ST is not responsible for any consequences resulting from such use. In no event will ST be liable for the customer using any of these engineering samples in production. ST's Quality department must be contacted prior to any decision to use these engineering samples to run a qualification activity.

### 6.7 UFQFPN48 package information

UFQFPN48 is a 48-lead, 7x7 mm, 0.5 mm pitch, ultra-thin fine-pitch quad flat package

Figure 50. UFQFPN48 package outline

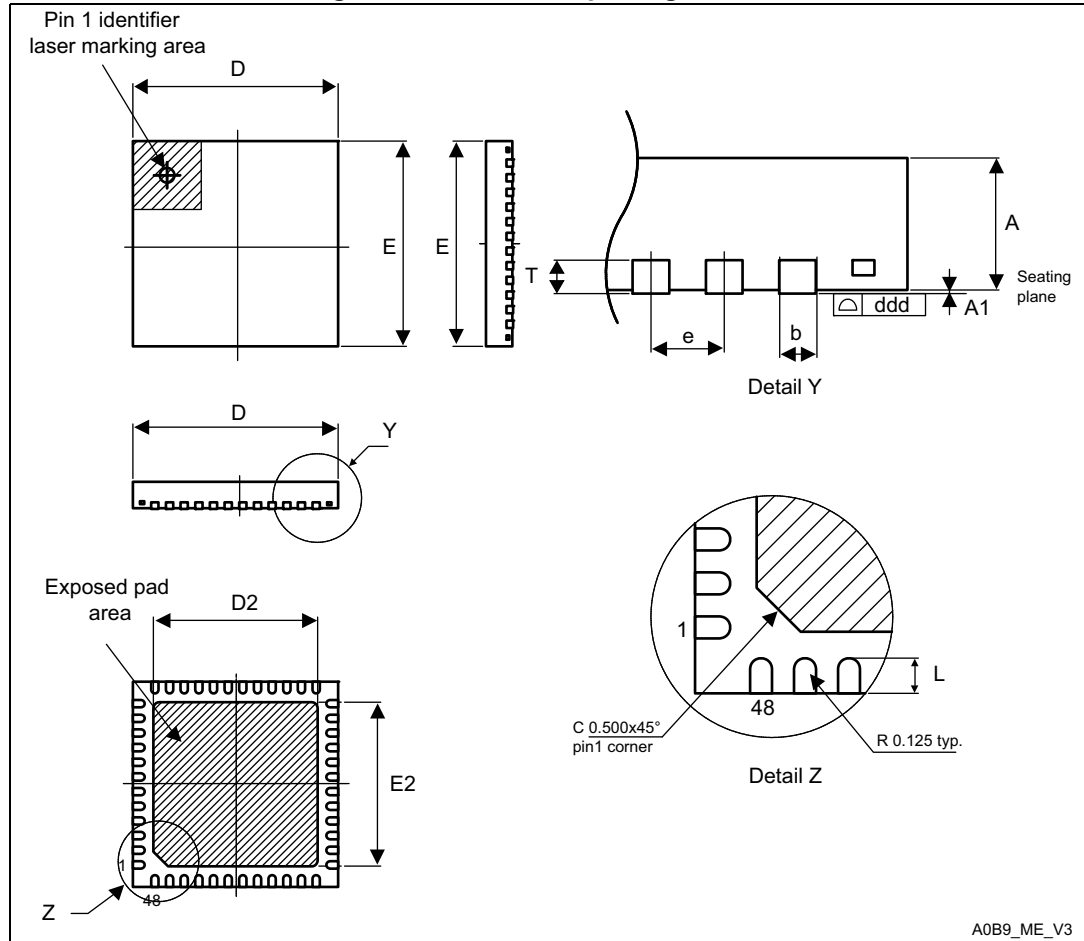

A0B9\_ME\_V3

1. Drawing is not to scale.
2. All leads/pads should also be soldered to the PCB to improve the lead/pad solder joint life.
3. There is an exposed die pad on the underside of the UFQFPN package. It is recommended to connect and solder this back-side pad to PCB ground.

Table 78. UFQFPN48 package mechanical data

| Symbol | millimeters |       |       | inches <sup>(1)</sup> |        |        |
|--------|-------------|-------|-------|-----------------------|--------|--------|
|        | Min         | Typ   | Max   | Min                   | Typ    | Max    |
| A      | 0.500       | 0.550 | 0.600 | 0.0197                | 0.0217 | 0.0236 |
| A1     | 0.000       | 0.020 | 0.050 | 0.0000                | 0.0008 | 0.0020 |
| D      | 6.900       | 7.000 | 7.100 | 0.2717                | 0.2756 | 0.2795 |
| E      | 6.900       | 7.000 | 7.100 | 0.2717                | 0.2756 | 0.2795 |
| D2     | 5.500       | 5.600 | 5.700 | 0.2165                | 0.2205 | 0.2244 |
| E2     | 5.500       | 5.600 | 5.700 | 0.2165                | 0.2205 | 0.2244 |

Table 78. UFQFPN48 package mechanical data (continued)

| Symbol | millimeters |       |       | inches <sup>(1)</sup> |        |        |
|--------|-------------|-------|-------|-----------------------|--------|--------|
|        | Min         | Typ   | Max   | Min                   | Typ    | Max    |
| L      | 0.300       | 0.400 | 0.500 | 0.0118                | 0.0157 | 0.0197 |
| T      | -           | 0.152 | -     | -                     | 0.0060 | -      |
| b      | 0.200       | 0.250 | 0.300 | 0.0079                | 0.0098 | 0.0118 |
| e      | -           | 0.500 | -     | -                     | 0.0197 | -      |
| ddd    | -           | -     | 0.080 | -                     | -      | 0.0031 |

1. Values in inches are converted from mm and rounded to 4 decimal digits.

Figure 51. Recommended footprint for UFQFPN48 package

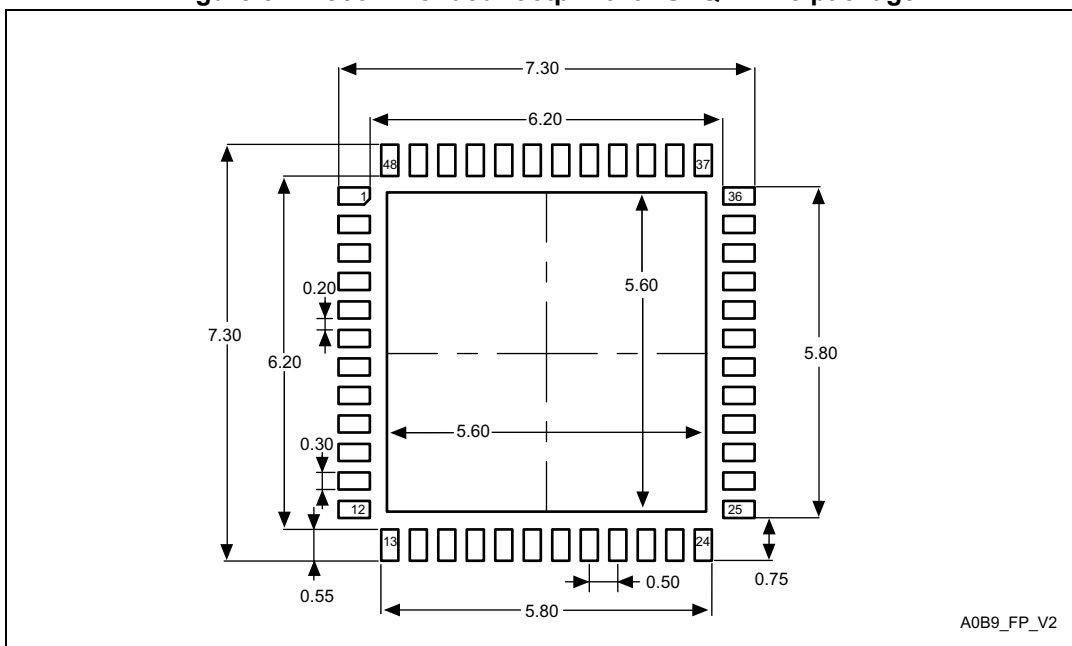

1. Dimensions are expressed in millimeters.

### Device marking

The following figure gives an example of topside marking orientation versus pin 1 identifier location.

The printed markings may differ depending on the supply chain.

Other optional marking or inset/upset marks, which identify the parts throughout supply chain operations, are not indicated below.

**Figure 52. UFQFPN48 package marking example**

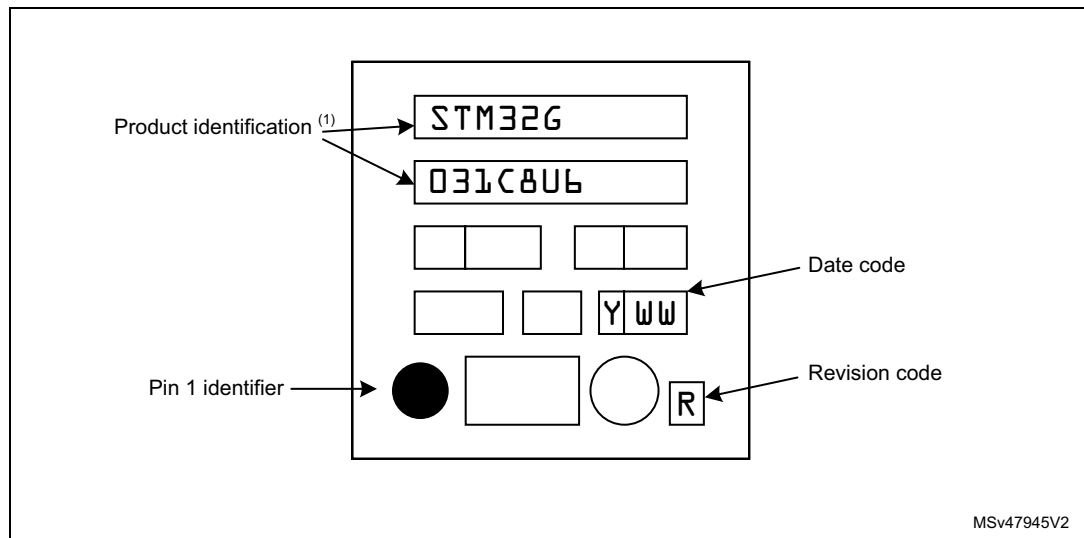

1. Parts marked as ES or E or accompanied by an Engineering Sample notification letter are not yet qualified and therefore not approved for use in production. ST is not responsible for any consequences resulting from such use. In no event will ST be liable for the customer using any of these engineering samples in production. ST's Quality department must be contacted prior to any decision to use these engineering samples to run a qualification activity.



### 6.8 LQFP48 package information

LQFP48 is a 48-pin, 7 x 7 mm low-profile quad flat package.

Figure 53. LQFP48 package outline

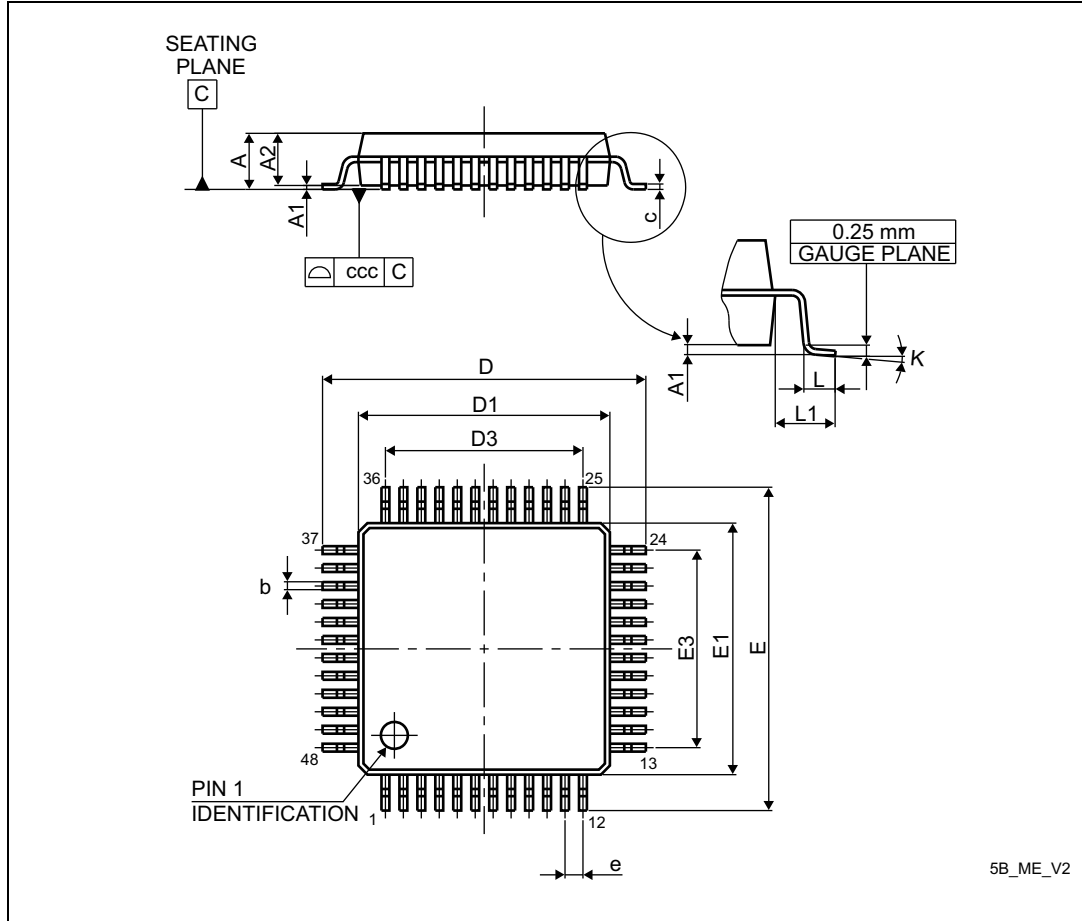

1. Drawing is not to scale.

Table 79. LQFP48 mechanical data

| Symbol | millimeters |       |       | inches <sup>(1)</sup> |        |        |
|--------|-------------|-------|-------|-----------------------|--------|--------|
|        | Min         | Typ   | Max   | Min                   | Typ    | Max    |
| A      | -           | -     | 1.600 | -                     | -      | 0.0630 |
| A1     | 0.050       | -     | 0.150 | 0.0020                | -      | 0.0059 |
| A2     | 1.350       | 1.400 | 1.450 | 0.0531                | 0.0551 | 0.0571 |
| b      | 0.170       | 0.220 | 0.270 | 0.0067                | 0.0087 | 0.0106 |
| c      | 0.090       | -     | 0.200 | 0.0035                | -      | 0.0079 |
| D      | 8.800       | 9.000 | 9.200 | 0.3465                | 0.3543 | 0.3622 |
| D1     | 6.800       | 7.000 | 7.200 | 0.2677                | 0.2756 | 0.2835 |
| D3     | -           | 5.500 | -     | -                     | 0.2165 | -      |

Table 79. LQFP48 mechanical data (continued)

| Symbol | millimeters |       |       | inches <sup>(1)</sup> |        |        |
|--------|-------------|-------|-------|-----------------------|--------|--------|
|        | Min         | Typ   | Max   | Min                   | Typ    | Max    |
| E      | 8.800       | 9.000 | 9.200 | 0.3465                | 0.3543 | 0.3622 |
| E1     | 6.800       | 7.000 | 7.200 | 0.2677                | 0.2756 | 0.2835 |
| E3     | -           | 5.500 | -     | -                     | 0.2165 | -      |
| e      | -           | 0.500 | -     | -                     | 0.0197 | -      |
| L      | 0.450       | 0.600 | 0.750 | 0.0177                | 0.0236 | 0.0295 |
| L1     | -           | 1.000 | -     | -                     | 0.0394 | -      |
| k      | 0°          | 3.5°  | 7°    | 0°                    | 3.5°   | 7°     |
| ccc    | -           | -     | 0.080 | -                     | -      | 0.0031 |

1. Values in inches are converted from mm and rounded to 4 decimal digits.

Figure 54. Recommended footprint for LQFP48 package

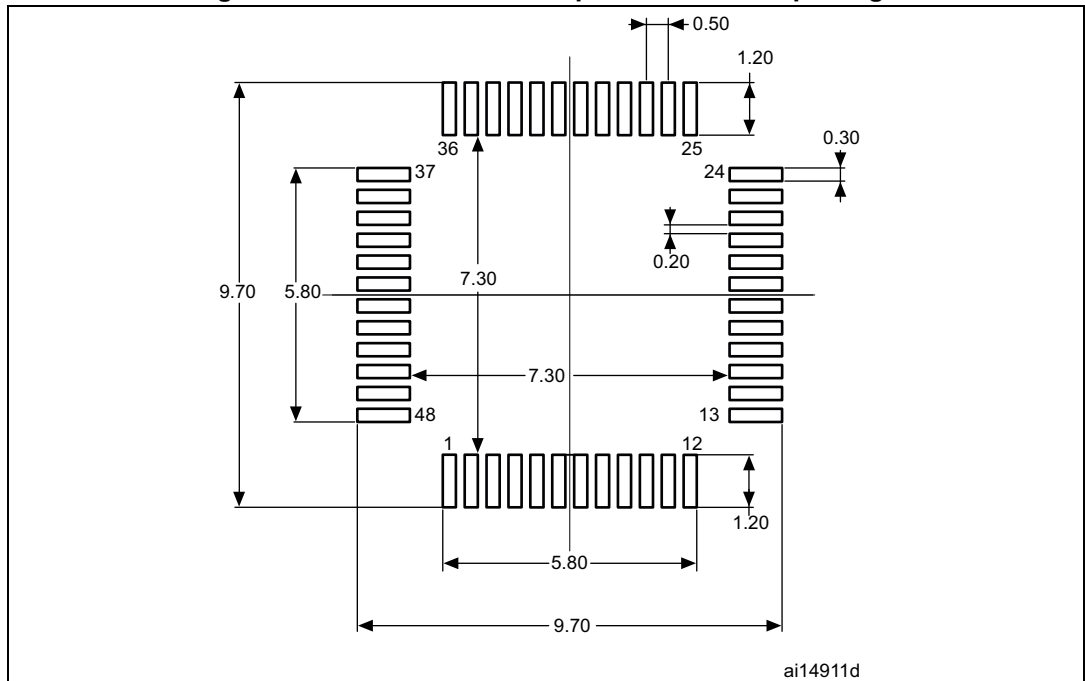

1. Dimensions are expressed in millimeters.

**Device marking**

The following figure gives an example of topside marking orientation versus pin 1 identifier location.

The printed markings may differ depending on the supply chain.

Other optional marking or inset/upset marks, which identify the parts throughout supply chain operations, are not indicated below.

**Figure 55. LQFP48 package marking example**

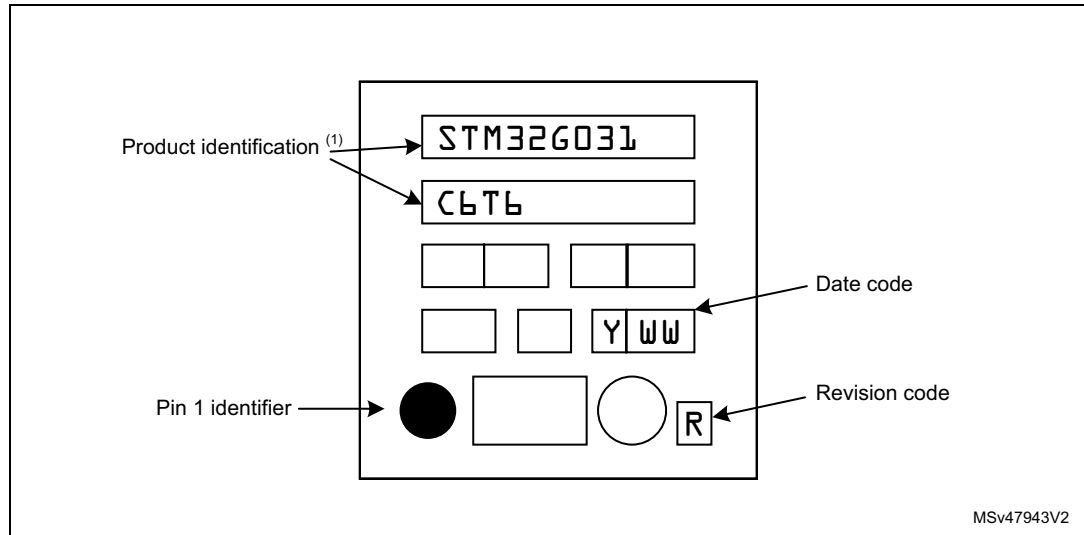

1. Parts marked as ES or E or accompanied by an Engineering Sample notification letter are not yet qualified and therefore not approved for use in production. ST is not responsible for any consequences resulting from such use. In no event will ST be liable for the customer using any of these engineering samples in production. ST's Quality department must be contacted prior to any decision to use these engineering samples to run a qualification activity.

## 6.9 Thermal characteristics

The operating junction temperature  $T_J$  must never exceed the maximum given in [Table 21: General operating conditions](#)

The maximum junction temperature in °C that the device can reach if respecting the operating conditions, is:

$$T_J(\text{max}) = T_A(\text{max}) + P_D(\text{max}) \times \Theta_{JA}$$

where:

- $T_A(\text{max})$  is the maximum operating ambient temperature in °C,
- $\Theta_{JA}$  is the package junction-to-ambient thermal resistance, in °C/W,
- $P_D = P_{\text{INT}} + P_{\text{I/O}}$ .
  - $P_{\text{INT}}$  is power dissipation contribution from product of  $I_{\text{DD}}$  and  $V_{\text{DD}}$
  - $P_{\text{I/O}}$  is power dissipation contribution from output ports where:  
 $P_{\text{I/O}} = \sum (V_{\text{OL}} \times I_{\text{OL}}) + \sum ((V_{\text{DDIO1}} - V_{\text{OH}}) \times I_{\text{OH}})$ ,  
 taking into account the actual  $V_{\text{OL}} / I_{\text{OL}}$  and  $V_{\text{OH}} / I_{\text{OH}}$  of the I/Os at low and high level in the application.

**Table 80. Package thermal characteristics**

| Symbol   | Parameter          | Package              | Value               |                   |                  | Unit |
|----------|--------------------|----------------------|---------------------|-------------------|------------------|------|
|          |                    |                      | Junction-to-ambient | Junction-to-board | Junction-to-case |      |
| $\Theta$ | Thermal resistance | LQFP48 7 × 7 mm      | 66                  | 35                | 17               | °C/W |
|          |                    | UFQFPN48 7 × 7 mm    | 33                  | 18                | 14               |      |
|          |                    | LQFP32 7 × 7 mm      | 66                  | 35                | 17               |      |
|          |                    | UFQFPN32 5 × 5 mm    | 41                  | 23                | 20               |      |
|          |                    | UFQFPN28 4 × 4 mm    | 83                  | 45                | 30               |      |
|          |                    | TSSOP20 6.4 × 4.4 mm | 94                  | 55                | 26               |      |
|          |                    | SO8N 4.9 × 6 mm      | 111                 | 70                | 38               |      |

### 6.9.1 Reference document

JESD51-2 Integrated Circuits Thermal Test Method Environment Conditions - Natural Convection (still air). Available from [www.jedec.org](http://www.jedec.org).

### 6.9.2 Selecting the product temperature range

The temperature range is specified in the ordering information scheme shown in [Section 7: Ordering information](#).

Each temperature range suffix corresponds to a specific guaranteed ambient temperature at maximum dissipation and to a specific maximum junction temperature.

As applications do not commonly use microcontrollers at their maximum power consumption, it is useful to calculate the exact power consumption and junction temperature to determine which temperature range best suits the application.

The following example shows how to calculate the temperature range needed for a given application.

**Example:**

Assuming the following worst application conditions:

- ambient temperature  $T_A = 50\text{ °C}$  (measured according to JESD51-2)
- $I_{DD} = 50\text{ mA}$ ;  $V_{DD} = 3.6\text{ V}$
- 20 I/Os simultaneously used as output at low level with  $I_{OL} = 8\text{ mA}$  ( $V_{OL} = 0.4\text{ V}$ ), and
- 8 I/Os simultaneously used as output at low level with  $I_{OL} = 20\text{ mA}$  ( $V_{OL} = 1.3\text{ V}$ ),

the power consumption from power supply  $P_{INT}$  is:

$$P_{INT} = 50\text{ mA} \times 3.6\text{ V} = 180\text{ mW},$$

the power loss through I/Os  $P_{IO}$  is

$$P_{IO} = 20 \times 8\text{ mA} \times 0.4\text{ V} + 8 \times 20\text{ mA} \times 1.3\text{ V} = 272\text{ mW},$$

and the total power  $P_D$  to dissipate is:

$$P_D = 180\text{ mW} + 272\text{ mW} = 452\text{ mW}$$

For a package with  $\Theta_{JA} = 65\text{ °C/W}$ , the junction temperature stabilizes at:

$$T_J = 50\text{ °C} + (65\text{ °C/W} \times 452\text{ mW}) = 50\text{ °C} + 29.4\text{ °C} = 79.4\text{ °C}$$

As a conclusion, product version with suffix 6 (maximum allowed  $T_J = 105\text{ °C}$ ) is sufficient for this application.

If the same application was used in a hot environment with maximum  $T_A$  greater than  $75.5\text{ °C}$ , the junction temperature would exceed  $105\text{ °C}$  and the product version allowing higher maximum  $T_J$  would have to be ordered.

# 7 Ordering information

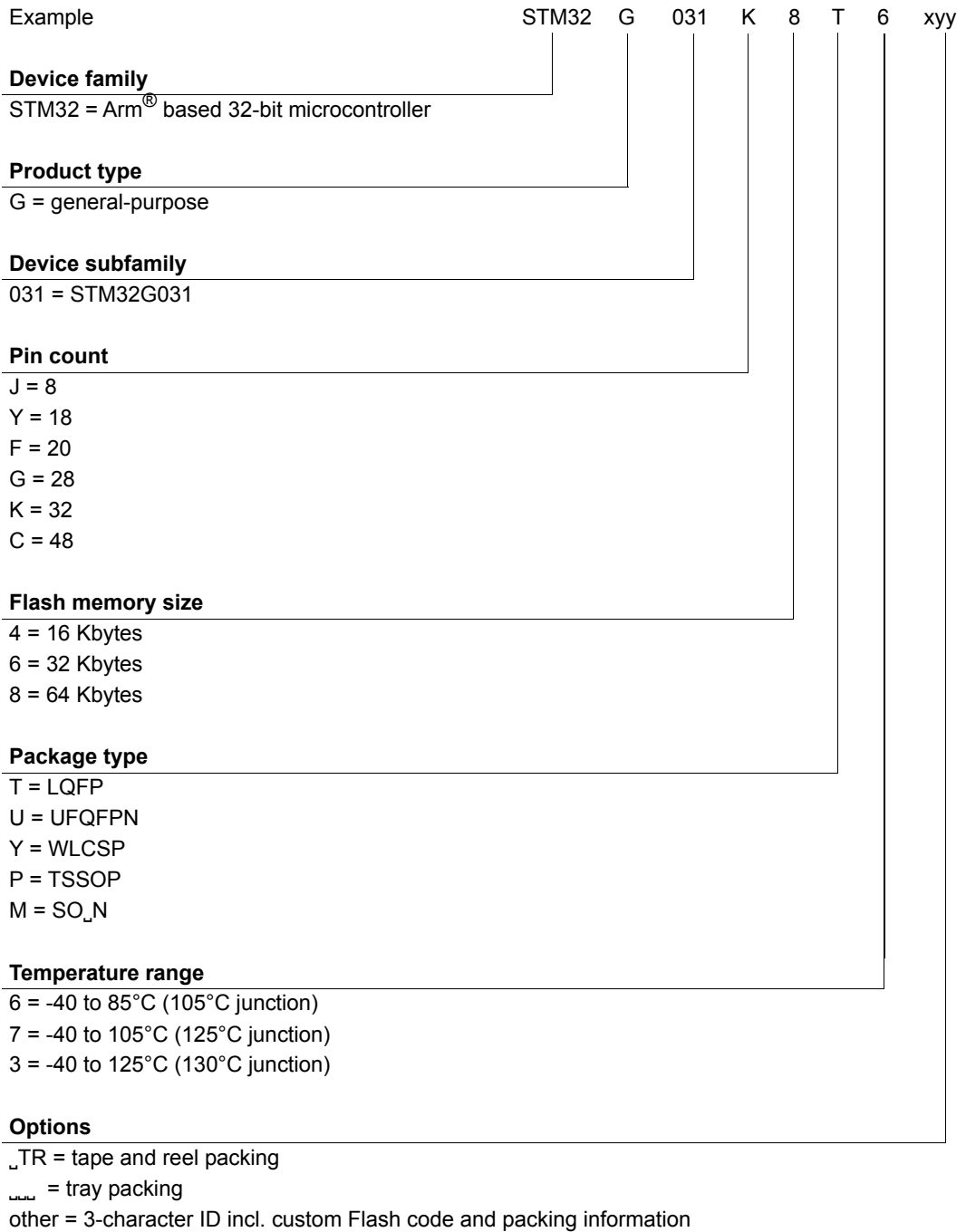

For a list of available options (memory, package, and so on) or for further information on any aspect of this device, please contact your nearest ST sales office.

## 8 Revision history

**Table 81. Document revision history**

| Date        | Revision | Changes   |
|-------------|----------|---|
| 26-Jun-2019 | 1        | Initial release   |
| 22-Apr-2020 | 2        | Cover page updated;<br><i>Section 2: Description</i> updated;<br><i>Figure 1: Block diagram</i> updated;<br><i>Table 12: Pin assignment and description</i> updated;<br><i>Table 18: Voltage characteristics</i> updated;<br><i>Table 19: Current characteristics</i> : Note 2 removed;<br><i>Table 21: General operating conditions</i> and <i>Section 7: Ordering information</i> : Added Ta range -40 to 105°C;<br><i>Table 57: ADC characteristics</i> : major update;<br>Corrected figures with package marking examples.  |
| 05-Oct-2021 | 3        | <ul style="list-style-type: none"> <li>– <i>Table 2: STM32G031x4/x6/x8 family device features and peripheral counts</i></li> <li>– <i>Section 3.7.1: Power supply schemes</i></li> <li>– <i>Section 3.9: Clocks and startup</i></li> <li>– <i>Table 12: Pin assignment and description</i></li> <li>– <i>Table 43: PLL characteristics</i> (footnotes)</li> <li>– <i>Table 48: ESD absolute maximum ratings</i></li> <li>– <i>Table 60: VREFBUF characteristics</i></li> <li>– <i>Table 6: Package information</i>: all subsections rearranged</li> <li>– <i>Table 72: WLCSP18 - Mechanical data</i></li> <li>– <i>Table 80: Package thermal characteristics</i></li> <li>– Example in <i>Section 6.9.2: Selecting the product temperature range</i></li> </ul> |

**IMPORTANT NOTICE – PLEASE READ CAREFULLY**

STMicroelectronics NV and its subsidiaries (“ST”) reserve the right to make changes, corrections, enhancements, modifications, and improvements to ST products and/or to this document at any time without notice. Purchasers should obtain the latest relevant information on ST products before placing orders. ST products are sold pursuant to ST’s terms and conditions of sale in place at the time of order acknowledgement.

Purchasers are solely responsible for the choice, selection, and use of ST products and ST assumes no liability for application assistance or the design of Purchasers’ products.

No license, express or implied, to any intellectual property right is granted by ST herein.

Resale of ST products with provisions different from the information set forth herein shall void any warranty granted by ST for such product.

ST and the ST logo are trademarks of ST. For additional information about ST trademarks, please refer to [www.st.com/trademarks](http://www.st.com/trademarks). All other product or service names are the property of their respective owners.

Information in this document supersedes and replaces information previously supplied in any prior versions of this document.

© 2021 STMicroelectronics – All rights reserved



# Mouser Electronics

Authorized Distributor

Click to View Pricing, Inventory, Delivery & Lifecycle Information:

## STMicroelectronics:

[STM32G031C6T6](#) [STM32G031C6U6](#) [STM32G031C8T6](#) [STM32G031C8U6](#) [STM32G031F4P3](#) [STM32G031F4P6](#)  
[STM32G031Y8Y6TR](#) [STM32G031K6T6](#) [STM32G031K6U6](#) [STM32G031K8T6](#) [STM32G031K8U6](#) [STM32G031F6P6](#)  
[STM32G031F8P6](#) [STM32G031G4U6](#) [STM32G031G6U6](#) [STM32G031G8U6](#) [STM32G031J6M6](#) [STM32G031J4M6](#)  
[STM32G031J6M6TR](#) [STM32G031K4T6](#) [STM32G031K4U6](#) [STM32G031K8T7](#) [STM32G031C4T6](#) [STM32G031C4U6](#)  
[STM32G031C8T7](#) [STM32G031C8U6TR](#) [STM32G031G6U6TR](#) [STM32G031K8U7TR](#) [STM32G031K8U7](#)  
[STM32G031K8T3](#) [STM32G031K8T3TR](#) [STM32G031F8P6TR](#) [STM32G031G6U3TR](#) [STM32G031K4U6TR](#)  
[STM32G031G8U3](#) [STM32G031G8U3TR](#) [STM32G031G8U6TR](#) [STM32G031K4U3TR](#) [STM32G031K4U3](#)  
[STM32G031C8U7](#) [STM32G031C8U7TR](#)